Guernsey BREEDERS' JOURNAL

MAY 25, 1983

THE
CHANDISING
SUE

0015214 UNIVM 0301840 **
SERIALS PROCESSING DEPT
UNIV MICROFILMS INT
300 N ZEEB RD
ANN ARBOR MI 48106

Take Advantage of... LOREN

7G209 Yellow Creek J LOREN
ETA: +1,284M +43F +$160
PI: + 896M +27F +$107

LOREN joins Select Sires' young sire program with an impressive pedigree. LOREN's three nearest dams have records over 1,100F. His dam is a daughter of "Minnies Choice" indexed at +1,499M. His maternal grandam is Prince Hugo Lottie, an Excellent (92) Gold Star Dam with a lifetime record of 173,022M.

LOREN's sire is Lone Palm T H Jupiter, a high repeatability son of another famous Excellent (92) Gold Star Dam, Cleverlands Nances Judy Jean, with 5-7 365D 33,380M 4.3% 1,421F.

Take advantage of this combination of great cows and highly proven sires. Take advantage of LOREN.

His High-Producing Dam With CPI +347

Yellow Creek Choice Lorna (VG-85)
3-11 365D 26,839M 4.4% 1,184F
1/83 CI: +1,499M +$206 +61F

SELECT SIRES INC.

Select Sires, Inc.
11740 U.S. 42
Plain City, OH 43064
614/873-4683

BORN TO WIN

A family of 11 farmer-owned and controlled cooperatives:

AWB—Burlington, Wash./**CVBA**—Logan, Utah
COBA—Col., Ohio, Tyler, Tex./**ECB**—Waupun, Wis.
ETABA—Knoxville, Tenn./**KABA**—Louisville, Ky.
BC—East Lansing, Mich./**MIDSOUTH**—Miss. State, Miss
LAIRIE STATE—Hampshire, Ill./**TABA**—Franklin, Tenn.
VANC—Rocky Mount, Va.

AYARS Mechanicsburg, Ohio 43044

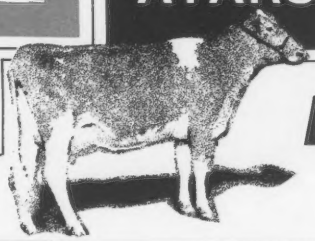

LAND OF LIVING

John and Bonnie Think That...

1. IT IS ALL RIGHT to love the Guernsey cow, BUT . . . *she needs our full support.*

2. IT IS ALL RIGHT to remember and appreciate the past, BUT . . . *the future is far more important.*

3. IT IS ALL RIGHT to use a good herd bull, BUT . . . *we can all gain more by using proven AI sires and AI young sires.*

4. IT IS ALL RIGHT to appreciate a good show cow (and we do), BUT . . . *she must also be able to produce well.* ***DON'T BE AFRAID TO CULL!***

5. IT IS ALL RIGHT to want a 20,000-Pound herd average as many Holstein herds do, BUT . . . *there are many other important considerations, too . . . like FEED EFFICIENCY, PROTEIN and TEMPERAMENT.*

John and Bonnie have not always practiced these preachings, BUT . . . we are learning, too!

John and Bonnie Ayars, Owners
Eli, Austin, Lucas—Future Breeders Phone (614) 857-1273

CHEDCO FARM

Our 61st Year Breeding Guernseys—Since 1922

Pictured below are four cows in the herd which continue to produce and reproduce year after year without getting much attention. These are the kind of cows that make up the backbone of our herd, as well as the breed.

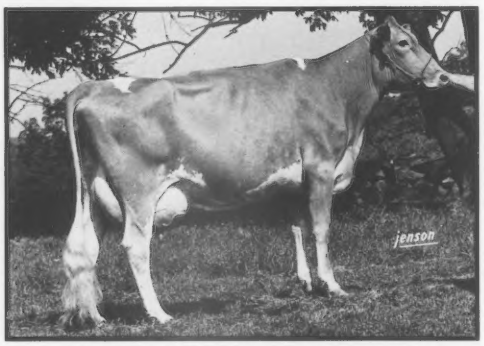

CHEDCO DARIMOST BABETTE (VG-82)

9-03 16,818M 4.8% 801F 302D 2X
Lifetime to date 136,030M 6,585F 2,796D

Born April 8, 1972. Due September 10 to Clovelly Top Hornet. Her daughter, Chedco Actors Babette (VG-83), is at Snider Homestead in Pennsylvania with 63,539M 3,029F in four lactations and up to 84 pounds of milk in her fifth lactation. They are using her Choice son as a young herdsire. We also have two daughters in our herd, Chedco Fayvors Babette on test as a two-year-old and Chedco Deacons Babette, the Junior Champion Female at the Connecticut Show in 1982 due to Top Hornet in November.

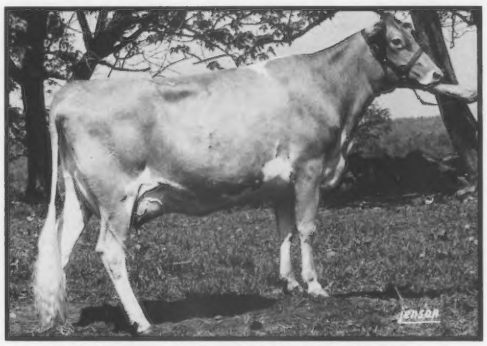

CHEDCO DARIMOST HONEY (VG-88)

3-05 15,592M 5.0% 787F 305D 2X
Lifetime to date 89,346M 4,387F 1,949D

Born July 18, 1974. Due May 24 to Clovelly Top Hornet. Her daughter, Chedco TH Honey, has 2-01 18,569M 4.9% 904F 365D and was re-sold in the Second Boulder View Sale to Mr. and Mrs. K.A. Forster of Ontario, Canada. We have two other daughters in the herd, a two-year-old cow and a junior yearling heifer, both by Dari Fayvor.

CHEDCO DARIMOST JANETTE (VG-88)

6-11 15,638M 4.6% 712F 305D 2X
Lifetime to date 92,534M 4,336F 2,147D

Born June 8, 1974. Due June 8 to Big Tex. Her daughter, Chedco Hornets Janey (VG-88), has 2-00 12,232M 4.6% 559F 305D. She was appraised as a two-year-old and is still in our herd.

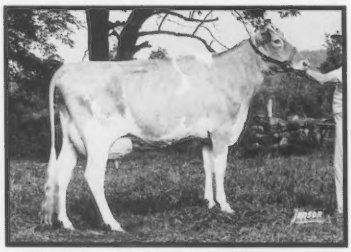

CHEDCO DARIMOST EGRETTE (VG-88)

5-03 15,103M 4.8% 706F 293D
Lifetime to date 72,076M 3,433F 1,545D

Born March 13, 1976. Due April 22 to Clovelly Top Hornet.

Egrette's Daughter

CHEDCO TH EGRETTE (VG-89-2Y)

2-02 8,736M 381F 188D RIP
Proj. 15,116M 659D 305D

We continue to use Top Hornet as a service sire and are happy with the results. We also are very impressed with our younger Deacon daughters.

We have a very typey Deacon son out of an Excellent Top Hornet dam available. Contact us for more information.

CHEDCO GUERNSEYS—CONSISTENTLY GOOD

C.E. Cotting, Owner
294 Washington Street
Boston, Massachusetts 02108

GOLDEN GUERNSEY

Visitors Welcome
Route 62, Berlin, MA 01503
Federal Accredited No. 100024
State Bangs Free No. 20

Andrew Warner, Herd Manager
Phone (617) 838-2861
Roland B. Plummer, Herdsman
Phone (617) 838-2445

Breed Better Guernseys

Prince Son, All-American Dam

Defend-et

Defend is a son of Kellogg Nances Prince, a sire noted for high-producing, large-framed, tall daughters. His Excellent 93 All-American Hornet Dam has over 21,000 lbs. of milk and 950 lbs. of fat. Her Very Good 87 dam has 2 records over 600 lbs. of fat. Defend should improve frames and stature.

DMS: 26 +2/1
Born: September 22, 1981
Bred by: Roland Ripley, Cortland, NY

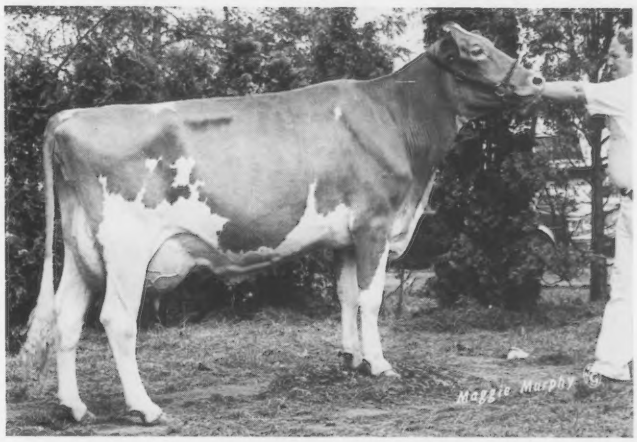

Dam of 11G0229: SKYTOP PRISSYS DAGNY Ex 93

Sire: KELLOGG NANCES PRINCE
USDA Sire Summary January 1983
+1160M -.07% +47F PD$ +159 96% Repeatability
AGCC Type Summary January 1983
PDT +1.1, 92% Repty.; PTI +266, 95% Repty.

Dam: SKYTOP PRISSYS DAGNY EX 93

2-04	305d	13030M	4.4%	575F
3-04	365d	20710	4.5	927
4-08	365	21250	4.6	967

Cow Index: +1152M +34F

Mat. G'Sire: CLOVELLY TOP HORNET
USDA Sire Summary January 1983
+1059M -.30% +19F PD$ +107 99% Repeatability
AGCC Type Summary January 1983
PDT +3.5, 98% Repty.; PTI +242, 98% Repty.

Mat. G'Dam: WANDERING BROOK BABS PRISSY VG 87

2-07	365d	12440M	5.1%	636F
3-10	266	12760	5.2	668

11G0229:
RIPLEY FARMS KELLOGG DEFEND- et

Carnation GENETIC OPPORTUNITY

CG 272

P.O. Box 939
Hughson, CA 95326
Phone: (209) 883-4001

P.O. Box 437
Watertown, WI 53094
Phone: (414) 261-5065

Carnation Genetics

Guernsey BREEDERS' JOURNAL

MAY 25, 1983

Janice Keene, Managing Editor
Kim Stroud, Associate Editor

Volume 151, Number 4

IN THIS ISSUE

FEATURES

Effectively Merchandising Registered Guernseys—Round Table 6
Pennsylvania Directory 45
Public Auction Sale Review 12
What If 57

Sales

Fifth Blue-Halter Calf Sale D19
Longfurrow Farm Dispersal 16
Kentucky National Sale 18
PA 52nd Annual Meeting Sale ... D16
Wisconsin Convention Sale 16

Meetings

Iowa 43
Louisiana 43
Massachusetts 43
Pennsylvania D16
Tennessee 43

DEPARTMENTS

Staff and Breeder Comments 5
DHIR Production Credits 46
Appraisal Schedule 58
Genetic Recovery Agents 58
Herd Register Fee Schedule 58
Advertisers' Index 59
Calendar 59
We Believe in Guernseys 59

About The Cover

"If you have more dairy cattle than you can care for properly, don't miss this chance to cash in on your surplus. Now might be the time to cut your herd down to a workable unit, a size the barns were built to handle. You may even 'net' more dollars milking fewer cows by caring for them better," said Dr. J. L. and John W. McKitrick of Ohio in the September 10, 1966 *Hoard's Dairyman*. Today merchandising good-quality Guernseys is still one of the best ways to make the most of your investment in registered cattle. On the cover of this merchandising issue is a scene from the 1982 Kentucky Fall Sale in Louisville, Kentucky with Ringman Bob Griggs from Oklahoma enthusiastically noting a bid. *Photo by the Louisville Courier-Journal.*

Subscription Rates: $10 (US) per year, $25 (US) for three years in the United States and Canada; $11 (US) outside United States and Canada; $25 first class mail in United States; foreign airmail subscription rates on request. Microfilm subscriptions available.

Postmaster: Send address changes to Cathy Bryant, Circulation Department, Guernsey Breeders' Journal, P.O. Box 27410, Columbus, OH 43227. When changing your subscription to a new address, please give the old address and zip code as well as the new.

Second class postage paid at Columbus, OH 43227 and at additional mailing offices.

Guernsey Breeders' Journal (ISSN 0017-5110) is published 11 times each year (on Feburary 5 and on the 25th of each month from March through December) by The American Guernsey Cattle Club.

Closing date for advertising and editorial information is the first of the month preceding publication. Each issue is mailed 10 days prior to publication date. Advertising rates upon request. Mail to Guernsey Breeders' Journal, P.O. Box 27410, Columbus, OH 43227, (614) 864-2409.

The American Guernsey Cattle Club
And Golden Guernsey, Inc.
P.O. Box 27410
2105-J South Hamilton Road
Columbus, Ohio 43227
Telephone (614) 864-2409

Officers And Directors

President—Russell J. Wirt, Route 1, Box 45, Lewiston, MN 55952, (507) 523-3723, District 9, '84.

First Vice-President—Myron Erdman, RR 1, Box 85, Chenoa, IL 61726, (815) 692-3090, District 7, '85.

Second Vice-President—Jack Dendel, Route 5, Allegan, MI 49010, (616) 673-4317, Director At Large, '84.

Executive Secretary-Treasurer—Bernard M. Heisner, P. O. Box 27410, Columbus, OH 43227, (614) 864-2409.

Daniel Brubaker, Route 1, Box 10, Harrisonburg, VA 22801, (703) 434-4384, District 3, '87.

George W. Fowler, Route 1, Box 516, Saluda, SC 29138, (803) 445-8273, District 4, '83.

Walter Frahm, 12580 Bradley, Frankenmuth, MI 48734, (517) 652-6615, District 5, '83.

Mrs. Janet F. Harding, Route 4, Brookville, PA 15825, (814) 849-2372-business, (814) 849-2933-home, District 2, '85.

Charles Knigge, 4577 Poygan Avenue, Omro, WI 54963, (414) 685-5895, District 6, '86.

Tom Konecky, Route 2, Wahoo, NE 68066, (402) 642-5563, Director At Large, '87.

Myron W. Lancaster, 1456B Old Olympic Highway, Sequim, WA 98382, (206) 683-4879, District 10, '84.

Myron R. Metzger, Route 2, Box 88, Claypool, IN 46510, (219) 839-4282, Director At Large, '86.

W. Lee Moore, Jr., 1104 Praetorian Building, 1607 Main Street, Dallas, TX 75201, (214) 748-2895-business, (214) 424-7611-home, District 8, '87.

Bernard Pralle, 9416 US 16, Onalaska, WI 54650, (608) 783-2856, Director At Large, '83.

Frank Sivesind, RR 3, Waukon, IA 52172, (319) 568-2068, Director At Large, '85.

Frank L. Wiley, 352 High Street, Victor, NY 14564, (716) 924-2655, District 1, '86.

Administration

Executive Secretary-Treasurer—Bernard M. Heisner

Controller—Edward T. Taylor

Golden Guernsey, Inc.—Edward T. Taylor

Information Director—Janice A. Keene

Herd Register—Darrell D. Bahr, Director

Performance—Joan Wendt, Coordinator
Joint Type Appraisal Coordinator—Allen D. Meyer, 1273 Meyer Lane, West Fargo, ND 58078, (701) 282-3913.

Extension

Ballard K. Bennett, 8612 Rancho Drive, Ooltewah, TN 37363, (615) 238-9754. (AL, LA, MS, TN, TX)

William C. Cochran, 12 Bryant Road, Bourne, MA 02532, (617) 759-5627. (CT, MA, ME, NH, NJ, NY, RI, VT)

Robert A. McLaughlin, 2814 Birchwood Drive, Winston-Salem, NC 27103, (919) 765-5084. (FL, GA, MD, NC, SC, VA, Eastern WV)

Leslie Peckham, 825 Robert Street, Fort Atkinson, WI 53538, (414) 563-3032. (AR, IA, KS, MN, MO, NE, ND, OK, SD, WI). Wisconsin GBA Executive Secretary, Arnold Knight, Route 2, Markesan, WI 53946, (414) 394-3027.

Edward J. Wright, 10540 Gratiot Road, Saginaw, MI 48603, (517) 781-2967. (IN, KY, MI, OH, Western WV).

Lee Yost, 2497 Lincoln Highway E, Lancaster, PA 17602, (717) 299-8955 or (717) 299-8956. (DE, PA).

Staff Comments

Keys to Merchandising Quality Guernseys

Income from the sale of breeding stock can help a Guernsey breeder provide for his family in a better fashion. Merchandising breeding stock takes a dairyman from being a price-taker to being a price-maker. While an individual dairyman has little control over what he receives for the milk he sells, he can control his own destiny when it comes to the sale of breeding stock.

What are some of the keys to successfully merchandising Guernseys in the future? First of all, one must have a top-quality product. Furthermore, it is important to be able to verify its outstanding features. I believe the following are musts:

1) Breeding to the top-proven sires available.
2) Having the herd on official DHIR test.
3) Having the herd type appraised on a regular basis.
4) Having performance pedigrees available.

A dairyman should want to know as much as possible about what he's buying. The new performance pedigrees from AGCC contain a complete history and the latest genetic information for both production and type, if the herd has been on official test and has regularly been scored for type.

You can tell a dairyman that a cow looks good and milks well, but he'll be more likely to believe you if you can back it up with official production and appraisal information. The new pedigrees allow a Guernsey breeder to fully document the unique qualities of an individual. For example, a pedigree can show that a cow is +3,500 pounds of milk over contemporaries, or that her transmitting ability for Suspensory Ligament is +0.7.

Another basic key to merchandising is animal health. Does your herd regularly vaccinate and test for specific diseases? If so, the potential buyer has an assurance that animals from your herd have a good chance to remain healthy and productive in the future.

Create a positive image . . .

If you've done the basics correctly and have a profitable herd of high-producing Guernseys, you then need to get other breeders to know about and/or visit your herd. Good advertising and promotion efforts are very important. A regular advertising program with professional photographs of your top cows and cow families can create interest and encourage people to stop by and see what you have. If your farmstead and herd give the impression of a profitable operation, you have created a positive image that will last for years. While it is not possible to get all breeders to personally visit your farmstead, you can explain the goals and objectives of your herd through an effective advertising program that accurately portrays your operation.

In the cattle breeding and merchandising business, honesty and integrity are everything. If you want to be successful in the long run, you must fairly represent your cattle and what you think they can do. The ability to help another dairyman be more successful by purchasing your breeding stock should be the long-range goal of a merchandising program. This challenge goes hand-in-hand with breeding a highly profitable herd of cattle. While it is not easy, the results can be most satisfying.

Bernie Heisner

Breeder Comments

Keep Names Short and Sweet

One area that can be made more efficient is how registered dairy cattle are named. Names (should) be made short, easy to pronounce, easy to spell and help to identify animals by age. Sales appeal may help. Don't name animals like Johnny Cash's son, "A Boy Named Sue!"

In checking names of animals for All-American selections for sale catalog entries, pedigrees in sire directories and sire summaries, I find so many of the names are too long for the blanks provided. The (AGCC) has a limit of 30 spaces. I would suggest that breed associations shorten this requirement. Don't try to put the whole pedigree in her name!

A second requirement is (the) use of names easy to spell and pronounce. Pity the announcer at shows and the pedigree reader at sales.

We name our University cattle by our prefix "Campanile" and the animal's number. These numbers are consecutive by the date of birth of the calf. This number is the tattoo number and neck chain number of the calf. We can estimate the age of each calf by the number, an advantage of numbers over names. "Campanile 4365" takes 14 typed spaces.

Howard Voelker, Dairy Science Dept., SD State University

Enjoys the Journal . . .

Congratulations on the excellent March 25, 1983 issue of the *Guernsey Breeders' Journal*. It is the finest issue I have seen in many, many years. The livestock photographs, actual photos of the animals, are the best I have ever seen in the *Journal*. Congratulations, again.

Robert D. Stewart, Peterborough, NH
Former AGCC Secretary-Treasurer

Prostaglandins Approved

Both Lutalyse® and Estrumate®, prostaglandins commonly used for scheduling estrus and breeding dates in nonlactating dairy heifers, recently received FDA approval for use in lactating dairy cows. Unobserved (silent) heats in dairy cows result in an economic loss to dairymen because animals are not returned to the milking string when they are needed for milk production. The approval of these prostaglandins provides dairymen with a new tool to help manage the interval between calving and subsequent conception. The fact that no milk is discarded can mean even more in terms of economics.

NEXT ISSUE . . .

- Convention Report
- New Gold Star Dams
- Win Crest Invitational, Michigan State Sale and other sale ads

Round Table

Effectively Merchandising Registered Guernseys

In economically challenging times many breeders look to the sale of registered seedstock to augment their income from high-quality Guernsey milk. As a feature of this merchandising issue, four successful breeders have shared their experiences and ideas in this round table discussion on selling Guernseys effectively. The participants are Joseph and Louis Fava of Co-Hill Farms in Scenery Hill, Pennsylvania; John Merryman of The Merryman Company in Sparks, Maryland; David Haag of Rolling Lea Farms, Inc. in Thorntown, Indiana and Audrey Wagner of Wagner's Guernsey Farm in Marissa, Illinois. Their comments follow.

What is your current merchandising program?

Co-Hill: Our merchandising program is just beginning to take shape. We usually have breeding stock available. Our policy is that only cattle which are representative of high standards of quality will be offered for sale. We merchandise from 10 to 15 head annually through private-treaty and public-auction sales such as the Blue Halter Calf Sale, Pennsylvania Convention Sale, Kentucky National Show and Sale, National Heifer Sale and the National Convention Sale.

Merryman: Selling purebred Guernsey cattle at auction is our primary business. We have sold the majority of the top cattle at auction over the past 35 years. For the past several years we have sold about 1,650 head per year.

Rolling Lea: We are currently trying to sell four or five head a year. I prefer selling them at public auction because we get more promotion and advertising for the herd by using this method as opposed to private treaty. We do sell a few by private treaty when we have a surplus. We also sell a couple of high-indexing young bulls each year.

Wagner's: It consists of contract advertising in the *Guernsey Breeders' Journal*, the *Illinois Guernsey Gazette* and occasionally in the *Missouri Herald*. An important part of our merchandising program includes exhibiting at shows, consigning to sales and participating in district, state and national Guernsey and dairy activities. Each year from five to six animals from the very top of our herd are sold privately, or are consigned to national sales or to classics such as the Land Of Lincoln Classic.

Why should a Guernsey breeder merchandise cattle?

Co-Hill: A Guernsey breeder should merchandise individuals which he feels can contribute economically and genetically to another breeder and the breed. It also is a means of advertisement for one's farm and is an excellent way to establish a good reputation.

Merryman: A Guernsey breeder should merchandise cattle to add to his income and enhance the reputation of his herd by consigning high-quality cattle to promotional sales that go into other herds and are appreciated by their new owners. With today's high costs of producing milk, it is often necessary to sell breeding stock to make a profit.

Rolling Lea: Merchandising Guernseys is the best way to promote the breed and your herd, if you are selling the right kind. If you are selling the wrong kind, then it is the worst way.

Wagner's: Merchandising cattle adds income and profit to a business; promotes the herds' breeding program, bloodlines and cow families; helps to reach anticipated or necessary goals; develops the kind of image that is desired for a herd or breeding program and makes a prefix or bloodline a household word.

What qualities and pedigree make an individual salable?

Co-Hill: An animal should have that good combination of type and pedigree which we all look for. Animals should possess sound, functional type traits which contribute to longevity. If it is a show animal you are looking for, the

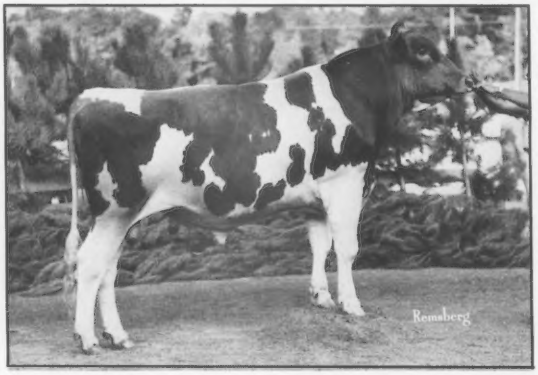

Co Hill Farms T H Big Tex (PTI +324), the third-high, active AI Sire bred by the Fava Family.

Co-Hill Farms, Scenery Hill, PA

Joseph and Louis Fava farm the 600-acre dairy operation located in Southwestern Pennsylvania known as Co-Hill Farms. The original farm was purchased in 1926 with an additional farm obtained in 1953. This second farm is the home of the 92-head dairy herd that has a rolling herd average of 13,991M 4.6% 640F. For 55 years the Favas ran a "jugging" operation with home delivery and an on-the-farm dairy store. This portion of their operation was phased out in 1980, allowing the brothers and their families to concentrate on high production and total performance Guernseys. Joseph served the Pennsylvania Guernsey Breeders' Association as its president for three years. The Favas believe their biggest success has been the introduction of Co Hill Farms T H Big Tex to the Guernsey breed.

Wagners T H Emory (PTI +293), the seventh-high active AI Sire bred by the Wagner Family.

Wagner's Guernsey Farm, Marissa, IL

The first registered Guernseys were purchased by Wagner's Guernsey Farm in 1946 and the herd has been growing ever since. Many sale toppers and All-American nominations have carried the Wagners prefix. The Wagners were Premier Breeder at the 1981 and 1982 Illinois State Fair. This 85-head Guernsey herd is operated by Audrey and Pat Wagner and their four children, Doug, Donna, Doris and Kim. Doug is full-time herdsman at the farm. Soybeans and wheat are raised as cash crops on the 396 tillable acres with corn and alfalfa grown for the dairy herd. The cows are milked in a double-four herringbone parlor and have a rolling herd average of 12,700M 4.5% 574F. Wagner is a Director to the Illinois GBA Board, chairman of the Land Of Lincoln Classic and past president of his district association.

animal should then be fancy as well as functionally sound. They should be sired by high PD bulls for both milk and type. The dam should also have a good combination of milk production, cow index and desirable type traits.

Merryman: It is easy to sell a good individual backed by a full pedigree. A combination of high production and appraisal scores of the animal itself, the dam and grandam attracts the attention of possible buyers. Naturally a sire with a high PTI index makes the offering more desirable. Breeders who show and like to win will always demonstrate more competitive spirit to buy a prospective winner or All-American than those who do not show. A member of a cow family that has consistently reproduced the good ones will always command a premium.

Rolling Lea: In today's domestic cattle market, I think the cattle that are the easiest to merchandise are the ones with strong pedigrees, high indexes, good sires and strong cow families. They also need to be functionally sound in type. These statements are going to be true on the average. There will always be tremendously stylish individuals without pedigrees that will be near the top of consignment sales. However, to set your breeding program and merchandising goals for that would be a losing cause in the long run. Many of these type of animals are never heard of again.

Wagner's: Pedigrees are the first consideration in this day of economic survival. If possible, they must be current with latest production records and type appraisals. Individual qualities include modern-day, ideal, functional type (those traits essential for high production, longevity and, most of all, profit). Other qualities to demand and obtain record-breaking sale prices are eye appeal, general appearance, dairy character and fancy quality.

When sale selectors and private buyers come to your farm, what special efforts do you make to interest them in your cattle?

Co-Hill: We show all our cattle which are potential sale animals. All information is made available on any cattle of interest. We also try to show the dam and/or other members of that family, if possible. We try to make all cattle easily accessible to the selectors or buyers for viewing.

Merryman: When selecting cattle for sales, it is helpful if the breeder has specific animals that he is willing to consign and would qualify for a certain sale. A promotional consignment sale does not accomplish its purpose by selling culls, so it is a waste of time to try to persuade a selector to accept below-average cattle. Having identification and records readily available is greatly appreciated by sales managers. Normally a cow or bred heifer will sell to advantage if she is in full flow of milk or close to calving. The real top cows, however, are fully appreciated in any stage of lactation. The breeder who is proud of his herd shows the sale manager the cow family of his prospective consignment and then agrees to help promote his animal. The selectors and sale manager can do a lot in selling your cattle for you if they have all of the information and are proud to have her in the sale. When visiting other herds, they can pass the word. Hospitality to private buyers or selectors is appreciated. When one is traveling, a visit and a delicious, home-cooked meal is always remembered.

Rolling Lea: We try to have our cattle in a presentable state as much of the time as possible. This does not mean ready-to-walk-into-the-showring, but it does mean clean and looking like they are doing what they are supposed to do—MILK. It is important, also, to have your records readily available and to know your cows.

Wagner's: It is important to have a clean, neat, attractive farmstead and place where animals can be observed by the buyers and visitors. Have someone there at all times who knows every individual animal and has its correct pedigree and breeding status memorized or at his or her fingertips. Have animals readily available and identifiable. Be able to point out the good, fancy ones and spend very little time with the less-salable ones. Do everyone a favor and do not offer for sale the "swingers," the "leakers," the slow milkers and the

Page 10

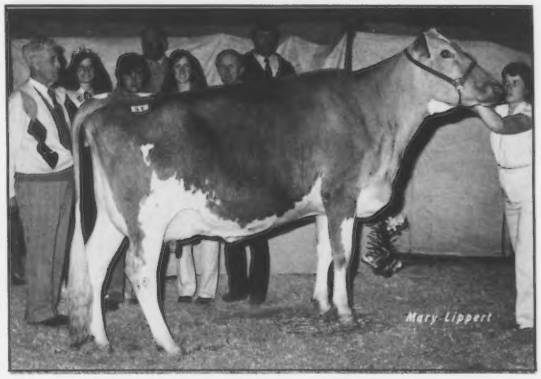

The high-selling animal at public auction in 1981, Chedco TH Mamby, went through the Boulder View Sale with John Merryman the auctioneer and co-manager.

The Merryman Company, Sparks, MD

The Merryman family has continuously been involved with Guernseys since 1889 when E. Gittings Merryman, John Merryman's grandfather, purchased Guernseys for his Gerar Stock Farm in Cockeysville, Maryland. In 1922 the family moved to the present location in Sparks, Maryland where the members continued to operate a Guernsey herd, a farm milk store and a well-known Guernsey cattle sales business. Louis Merryman had been involved in the selling of dairy cattle since 1919. Leander Herrick, the national leading sale manager for Guernseys, sold his business to Louis in 1925 and it has been run by the Merryman family since that time. John Merryman has been active in Guernsey sales since 1946. Having sold more than 50,000 head of cattle for dairymen throughout the country, he is one of the Guernsey breed's most active supporters.

Rolling Lea Farms, Inc. Thorntown, IN

Rolling Lea Farms, Inc. is the home of David and Robin Haag, participants in this month's roundtable. This 51-head dairy operation is located in Thorntown, Indiana and has a rolling herd average of 14,429M 4.5% 658F 3.6%P. Corn, alfalfa and oats are the major crops grown on this 165-acre farm. Around 70 acres is in hay while 50 acres are planted in corn. Haag stresses the production of high-quality roughage. Rolling Lea milk is marketed under the Golden Guernsey trademark through Best Ever Dairy in Anderson, Indiana. A director and vice president of the Indiana Guernsey Breeders' Association, Haag also is a member of Lake Central Guernsey Sires and the Indiana Young Sire Program. Robin and David have two children, Brent and Jennifer.

NESLEKCIM FARMS

CALIFORNIA GUERNSEYS

SHE IS

- Our Highest-Indexing Cow
- By Welcome Choice Admiral
- Appraised 88 Points
- A National Class Leader
- Bred To Co Hill Farms T H Big Tex
- Under Contract By A Major AI Stud
- Consigned To The Win Crest Invitational Sale, August 3-4

For Real California Value in Dairying Contact These Advertisers or
California Guernsey Cattle Club
1177 West Hedges Ave., Fresno, CA 93728
Tel. 209-441-1208

2395 Pepper Road, P.O. Box 379
Petaluma, California 94952
(707) 763-4155/795-5083

NF

MAX MICKELSEN
& ERNIE NUNES
Don Davis, Herdsman

EXTRA STRENGTH *Genetics!*

Vicky

A powerful, 87-point daughter of Choice
CIM +1,263 Relative Value +6,390M
4-01 21,810M 960F 305D Proj.
Two months over 100 pounds!
Her son by Nances Prince is available.

Hurst

The most amazing cow we have ever found at 91 points
CIM +1,128 Relative Value +6,180M
4-11 24,450M* 974F 305D Act.
*National Class Leader
6-00 22,720M 1,035F 305D Proj.

Rhianon

Dairyness through and through in this beauty
CIM +1,580 Relative Value +6,110M
3-03 21,140M 904F 305D Act.
4-02 22,010M 941F 305D Act.
Her son by Big Tex is available.

ONLY AT CLOVER JACK

We welcome inquiries on all cattle

MARCH RHA 15,828M 791F 109 Cows

Clover Jack Farms

DONALD GIACOMINI FAMILY

"In The Heart of the Redwood Empire"
Henry and Pam (707) 786-4072

RFD Box 56
Ferndale, California 95536

CALIFORNIA GUERNSEYS

For Real California Value in Dairying Contact These Advertisers or
California Guernsey Cattle Club
1177 West Hedges Ave., Fresno, CA 93728
Tel. 209-441-1208

For Real California Value in Dairying Contact These Advertisers or
California Guernsey Cattle Club
1177 West Hedges Ave., Fresno, CA 93728
Tel. 209-441-1208

Pat Mar Ranch and Buena Oaks

PAT MAR RAVENS REGINA

2-08	10,720M	4.1%	440F	272D
3-08	8,210M	3.8%	312F	261D
4-08	14,290M	3.8%	544F	296D
5-10	14,090M	3.7%	519F	272D
7-00	12,730M	4.6%	590F	295D
8-02	15,920M	4.2%	665F	298D
9-01	13,690M	3.6%	497F	277D
10-00	8,560M	3.3%	278F	141D RIP
Proj.	14,550M		489F	305D

Lifetime to date 98,560M 3,518F 1,851D

Averaged 53.24 pounds of milk and 1.9 pounds of butterfat per day. Due to age, Regina will soon leave our herd. She had made her records in four different herds in four different counties. Our thanks to Golden Meadows Dairy, Lone Palm Guernseys, Duane Soares Dairy and Burk Valley Dairy for Regina's records.

PAT MAR TH RAMONAS REBA LEE

3-02	16,010M	4.7%	715F	201D RIP
Proj.	20,650M		944F	305D

GOLDEN MEADOW CHOICES ISLANDA

1-11	16,040M	4.7%	755F*	305D
	17,090M	4.8%	820F	336D

*National Class Leader, ninth fat pending
Owned by Steven Smith, age 13

PAT MAR BB MAV KERRI BABY

2-02 16,530M 4.9% 808F 305D

PAT MAR ROSES RAMONA

6-04 16,510M 4.6% 757F 344D

We welcome our cousins, Pancho Fulton and Johnny and Jackie Coon, as new owners of Guernsey cattle!

JOJO MILLER
Route 1, Box 22, Paso Robles, California 93446

STEVE AND TOM SMITH
575 El Pomar Drive, Templeton, California 93465

Telephone (805) 434-1235 evenings

ROUND TABLE *from page 7*

problem breeders. When the selection has been made, have photos, extended pedigrees (now available from the AGCC on a whole-herd or individual basis) and registration papers available. We feel a bonus is to have animals clean, feet trimmed, udders clipped and animals halter broken.

What role does advertising play when merchandising cattle?

Co-Hill: Good advertising schemes are of the utmost importance if you want to realize a high price for that individual. We like to advertise well in advance of the sale to allow people a chance to study the available information and to make plans to attend the sale or to get further information on that particular individual. Also, personal contacts with people whom we know are interested or looking for cattle certainly helps. Advertising in the *Guernsey Breeders' Journal* provides one of the best means of reaching a broad audience.

Merryman: Advertising is very helpful if you have top merchandise to sell. A prospective purchaser becomes aware of your sale consignments through ads in the *Journal* and will look them up when he gets to the sale. Pictures of the animal selling and related cattle are a boost. Regular advertising makes other breeders and buyers aware of your herd. When you have cattle to sell privately, be specific about the quality and price. Many pages of ads will not help sell poor-quality merchandise.

Rolling Lea: Advertising plays a big role in our program and has paid big dividends. I have made it a point to ask buyers of our cattle what interested them in our cattle. Thus far, advertising in some form or another has stimulated their interest. The cows won't milk themselves and they won't sell themselves! If they are not worth telling about, then they are not the kind you would want to buy. So why would anyone else want to?!!

Wagner's: Advertising puts your best foot forward to neighbors, others in the dairy industry and other purebred breeders in your community and across the nation. It announces your consignment, tells about your breeding program and your surplus breeding stock for sale. You must have faith in your advertising program to effectively merchandise your cattle and breeding program.

What criteria do you use to establish prices for private-treaty sales?

Co-Hill: The depth of a pedigree, performance of others in that family, the dam's performance and index, PD of the sire and service sire, and the type of individual provides the framework for setting the price. Basically we study the pedigree and the individual and put ourselves in the position of the buyer and ask, "how much would we pay for this individual?"

Merryman: Auction sales are the best barometer for establishing prices at private treaty. Attend sales and compare what your cattle at home would have brought at auction.

Rolling Lea: What the same quality and pedigree cattle are bringing in public auction.

Wagner's: It is always arrived at by evaluating the animal's pedigree, individual qualities and its market value to the buyer or consumer. Prices are reduced drastically to a junior member or a beginning farmer, breeder or dairyman.

What special efforts do you make to sell your consignments to a sale?

Co-Hill: Before the sale is the time to take advantage of advertising in publications such as the *Guernsey Journal*. Making personal contacts by phone or mail also helps strike interest. At the sale we make sure a representative of our farm is present to meet and talk to prospective buyers. This person has all

Page 11

ROUND TABLE *from page 10*

the information available. After the sale we try to meet the buyer and get to know him. We like to find out his goals for the animal. We also like to keep in touch and follow the animal's performance in the future.

Merryman: A well-fitted animal that is broken to lead well will naturally bring more. Advertising plus personal letters to prospective buyers will help bring attention to your consignment. Have the animal at the sale early enough that she settles down and gets adjusted to the water. This will help her fill and look her best on sale day. Be available to talk to prospective buyers at the sale. A personal letter to the buyer showing your appreciation of his support will help in the future.

Rolling Lea: Advertise in the *Journal*, state magazine and through personal contacts. Have your animal looking her best. Be there and show an interest. Be honest . . . remember your buyer has to be happy! I make it a point to make contact with the buyer after the sale to make sure he is happy. I try to continue to show interest as long as the person owns the animal.

Wagner's: Let sale managers and selectors know you are interested in consigning. Take inventory and know which ones would be right for the sale when they contact you. After selections have been made, the consignor needs to approach the sale with the attitude he is to do everything possible to have the consignment looking its best at sale time. Have her feet trimmed, the animal halter-broken, keep animal out of the sun and weather, have the consignment wormed, vaccinated, fitted and well-grown prior to the sale. Other management practices such as pregnancy checks and the removal of extra teats and horns are also musts before sale time. At the sale have all information readily available. Be with your consignment to answer any questions. After the sale follow up and help the buyer with feeding, breeding and merchandising information on his purchase. You will be more pleased with how your consignment sells if you are energetic enough to write a few letters to past satisfied buyers about your consignment, to advertise her prior to sale time and then to call and further discuss her with interested buyers who have inquired about her or requested a catalog.

What advice would you give to a breeder who is starting to merchandise Guernseys?

Co-Hill: Start by selling individuals which represent well the quality cattle you are striving for. Don't consign or sell one just to say you did, but rather offer one which can contribute both economically and genetically to her buyer and the breed. Also, define your goals and design your merchandising program to meet those goals.

Merryman: Attend sales and see what type of cattle are in demand and learn the price of comparable animals. Observe how breeders who get the top prices operate and try to emulate the practices of success.

Rolling Lea: Never sell something you would not buy. When consigning to a sale, consign off the top of your herd. This does not always have to be the very best, but one of the best that will be right at the time of the sale. Have people in mind who might be interested in your consignment. Believe in what she can do for her new owner and then promote her.

Wagner's: You must accept the responsibility to control the destiny of your business of dairying or breeding purebred Guernseys. In part this destiny is determined by the kind and extent of your merchandising plan or program. In the real world you must set aside or budget a certain percent of your income for merchandising Guernseys. This can be done best by advertising in breed journals, holding barn meetings and state picnics. Perhaps an open house every three or four years can attract interest and sales. Do what you can afford and what works best for you. My advice is to have the breeder start in this adventure with the aim of developing an image or reputation in breeding and merchandising Guernseys for honesty above reproach.

What are the keys to a successful merchandising program?

Co-Hill: A good merchandising program starts at home with the everyday things you do to develop high-quality individuals. Once you have those individuals, you should set your goals and develop your merchandising program to meet and achieve those goals. Follow your program and re-evaluate it on a regular basis. Remember that the cattle you sell are representative of those you have at home.

Merryman: At auction or in private treaty sales, cattle with good type and full pedigrees will command a premium. Follow up on your sales by letter or visits to the buyer. A happy customer is a repeat customer.

Rolling Lea: The key to a successful merchandising program starts every morning when you go to the barn. You need to breed and manage your herd every day as if you were getting ready for dispersal.

Wagner's: Have goals and plans to achieve these goals . . . in essence, an effective merchandising program. The key to this success are to get involved; be active; participate at district, state and national levels; breed and develop animals that will top sales; promote the breed and your breeding program; promote milk and all dairy products; have faith and believe it pays for you and your family to promote Guernseys and all of agriculture!

Other Comments

Co-Hill: Before you can merchandise cattle, you must achieve certain standards of performance within your herd. This starts with good feeding, breeding and management programs at home. The results will be reflected in your herd average and overall performance of your cattle. However, when selling cattle, remember that you are selling individuals and not herd averages.

Rolling Lea: Merchandising good Guernsey cattle is the best way to promote the breed. Don't be afraid to sell a good one. If you have bred a good one, you will breed another. If you have done your part at home in the barn, promoted your cattle and presented them well at the time of sale, I firmly believe that there are enough smart cattle buyers to appreciate your efforts.

Wagner's: Through the years I have always believed it pays to effectively merchandise Guernsey cattle. It begins with the attitude you take towards it. A positive attitude, a carefully selected name for your farm (choose a simple, pleasant, easy-to-remember prefix), a system to name and register your cattle and a slogan that can be associated with your breeding and merchandising programs are all keys. An effective merchandising program can contribute greatly to your success as a breeder and to your pocketbook as a businessman.

Correction

In the Holcomb's Guernsey Farm advertisement on page 44 of the March 1983 issue, the two photographs of Holcombs D F Daisy were switched. The photograph above is Daisy pictured as a senior yearling heifer. This Fayvor daughter was named All-American in the 1982 competition.

Non-Surgical Embryo Sexing Available

A new service for the sexing of cow embryos (the predetermination of the sex of a calf) is now available on a commercial basis from Genetic Engineering, Inc. of Colorado. The non-surgical procedure is performed on the sixth day of embryo development. After sex determination the embryos are immediately transferred to recipient cows or frozen for future use.

1982 Public Auction Sale Review

In 1982 2,324 registered Guernseys went across the auction block at an average price of $1,045.76. The 47 reported sales grossed $2,430,355, compared with $2,848,395 last year. Although this average is down $258.45 from the 1981 figure, it is still the fourth-high average during the 65 years of compiling year-end statistics.

Top-Selling Individuals

The high-selling animal in 1982 was a Housleys Dari Fayvor daughter at $8,400 in the Kentucky Fall Sale. Wal Jean Alicia, the consignment of Steve Smith of Nicholasville, Kentucky, produced over 17,000 pounds of milk as a junior two-year-old cow and at sale time had three-year-old credits to date of 8,401M 327F in 104 days. This 87-point cow was purchased by Kyle Lindsey of Bismarck, Illinois and went on to be recognized as the Junior All-American Three-Year-Old cow in the 1982 contest. She also received an Honorable Mention award in the open contest.

The second-high cow at $8,000 was Red Hill Hilda, a Red Hill King Henry daughter appraised 88 points. Vergil Lorenz, Jr. of Hitchcock, Oklahoma consigned this just-fresh four-year-old cow to the Second Boulder View Sale in Baraboo, Wisconsin, with William Vilter of Hartland, Wisconsin the purchaser.

Chedco TH Honey, who also went through the Boulder View Sale, shares the third-high spot at $7,000 with Wagners Deacon Missy, a Kentucky Fall Sale consignment. Honey, a Clovelly Top Hornet daughter out of an 87-point dam, was consigned by J. Hammond Dugan of Springfield, Massachusetts. She has a junior two-year-old record of 18,565M 904F in 365 days and was due at sale time to Hornback Farm Prince Extra. K. A. Forster of Lynden, Ontario purchased this three-year-old cow. Wayne Fowles of Montgomery, Massachusetts purchased Missy, a Lyrene Wistar Deacon daughter appraised 85 points. Out of an 83-point dam with over 15,000M, she was named Honorable Mention Junior All-American Three-Year-Old cow in 1982.

The top-selling bred heifer in 1982 was Boulder Wern A Precious, a Brockwell B Atlantic daughter from the class-leading cow, Werns Top Hornet Penelope. This Excellent, 92-point cow has made over 19,000M each lactation and was named All-American three consecutive years. Precious was bred to Boulder View Top Demand. Mary Stanelle of Brillion, Wisconsin purchased this heifer for $6,000 at the Second Boulder View Sale. She was consigned by Thomas Lurvey and Chester and Barbara Williams of Baraboo and Waukesha, Wisconsin.

Rockmoore Corporals Diana, a full sister to the world production record holder, Willow Brook C Dena, was the highest priced open heifer at public auction. Thomas Lurvey, Chester and Barbara Williams and Ernest and Bea Berousek purchased this fine heifer with a final bid of $6,500. She was consigned to the Second Boulder View Sale by Vaughn Moore and Family of Chambersburg, Pennsylvania.

Clearbranch Jeans TH Astro ET topped the list of bulls selling in 1982. David Handley of Veguita, New Mexico, H. J. Haga of Fort Valley, Georgia and Mark Erdman of Chenoa, Illinois gave the final bid of $4,000 on this embryo-transfer son of McDonalds Darimost Jean. H. J. Haga and H. J. Haga, Jr. consigned this Clovelly Top Hornet son to the Second Boulder View Sale.

Sires of The High Sellers

A total of 67 animals sired by 31 different bulls sold for $3,000 or more. Of this elite group, 47.8 percent were sired by only four bulls. Housleys Dari Fayvor topped this list with 11 daughters bringing an average of $4,322.72. This includes the high-selling individual, Wal Jean Alicia. Kellogg Minnies Choice sired eight daughters which sold for an average of $3,640.62. Seven daughters, including the third-high cow sold, of Clovelly Top Hornet brought an average figure of $4,550. Lyrene Wistar Deacon had six daughters with an average price tag of $5,191.66. This was the highest average for any sire and included the other third high-selling individual, Wagners Deacon Missy.

The Outstanding Sales

The high sale of the year was the Second Boulder View Sale held in April. Forty-three head sold at the Lurvey Family's Boulder View Farm for an average of $3,245.35. The first edition of this sale series topped the list of sales in 1981. The second and third-high animals and the top open and bred heifers all went through this sale. It was co-managed by the Wisconsin Guernsey Breeders' Association and the Merryman Company. The next sale of 1982 was the Western National Sale held in conjunction with the NGS-Puyallup in September, with the average of $2,620.00 on 25 head. The Pacific Northwest Guernsey Association managed this high-averaging event. The American Guernsey Cattle Club managed the Kentucky Fall Sale which saw 33 animals go through the ring at an average price of $2,306.06. The fourth-high public auction and only other sale averaging over $2,000 was the Dutch Mill Farm Dispersal which had 70 head sold for an average price of $2,097.50. This sale was also the high farm dispersal for 1982.

A listing of those animals commanding bids of $3,500 or more follows.

Wal Jean Alicia (1-79) $8,400
S: Housleys Dari Fayvor; B: Kyle Lindsey, Bismarck, IL; C: Steve Smith, Nicholasville, KY; Kentucky Fall Sale, Louisville, KY

Red Hill Hilda (1-78) 8,000
S: Red Hill King Henry; B: William Vilter, Hartland, WI; C: Vergil Lorenz, Jr., Hitchcock, OK; Second Boulder View Sale, Baraboo, WI

Chedco TH Honey (1-79) 7,000
S: Clovelly Top Hornet; B: K.A. Forster, Lynden, Ontario; C: J. Hammond Dugan, Springfield, MA; Second Boulder View Sale, Baraboo, WI

Wagners Deacon Missy (1-79) . . . 7,000
S: Lyrene Wistar Deacon; B: Wayne Fowles, Montgomery, MA; C: Donna Jean Wagner, Marissa, IL; Kentucky Fall Sale, Louisville, KY

Dutch Mill Deacon Fernella (2-80) 6,500
S: Lyrene Wistar Deacon; B: Dutch Mill Farm Associates, Sparta, WI; Dutch Mill Farm Dispersal, Sparta, WI

Rockmoore Corporals Diana (2-82) 6,500
D: Willow Brook D Denise; S: Applebrook Fames Corporal; B: Thomas Lurvey, Chester & Barbara Williams, Ernest R. & Bea Berousek, Baraboo, WI; C: Vaughn Moore & Family, Chambersburg, PA; Second Boulder View Sale, Baraboo, WI

Elm Moor Chief Charlene (7-77) . . 6,200
S: Elm Moor Transfer Chief; B: Shelley Woodard, Maize, KS; C: Galen Schrag, Pretty Prairie, KS; Oklahoma-Arkansas Sale, Atoka, OK

Boulder Wern A Precious (2-80) . . 6,000
S: Brockwell B Atlantic; B: Mary Stanelle, Brillion, WI; C: Thomas Lurvey, Baraboo, WI & Chester & Barbara Williams, Waukesha, WI; Second Boulder View Sale, Baraboo, WI

Family Hill Futures Lola (5-79) . . 6,000
S: Graysmarsh T H Bright Future; B: Four Winds Syndicate, Hartland, WI; C: Jay Lancaster, Ferndale, WA; Western National Sale, Puyallup, WA

Dutch Mill Claudes Fern (3-80) . . 5,500
S: Tannery Hill Champions Claude; B: Dutch Mill Associates, Sparta, WI; Dutch Mill Farm Dispersal, Sparta, WI

Fauver Hill De Margery (5-78) . . . 5,500
S: Lyrene Wistar Deacon; B: Maurice De Groot, Rosendale, WI; C: Bernard Pralle, Onalaska, WI; Second Boulder View Sale, Baraboo, WI

Gold Manor DF Orchid (4-77) 5,550
S: Housleys Dari Fayvor; B: William Vilter, Hartland, WI; Dutch Mill Farm Dispersal, Sparta, WI

Kenmir Choice Toni (5-80) 5,400
S: Kellogg Minnies Choice; B: Homer Martin, Orrville, OH; C: Kenneth Renner, Dalton, OH; Ohio GBA Show & Sale, Wooster, OH

Elsview Farms Jupiter Joanna (9-81) 5,000
S: Lone Palm TH Jupiter; B: Mr. & Mrs. John Ayars & Sons, Mechanicsburg, OH; C: A.J. Celestine, Scenery Hill, PA; Mid-Ohio Summer Classic, Urbana, OH

Dutch Mill Fernells Betty (8-78) 4,900
S: Dutch Mill Top Hornets Fernell; B: Christina Vilter, Hartland, WI: Dutch Mill Farm Dispersal, Sparta, WI

Table 1. 1982 Sales Summary

No. Head	Total	Average
1,142 Cows (21 swd)	$1,312,160	$1,149.00
623 Bred Heifers	743,720	1,193.77
539 Open Heifers	353,775	656.35
19 Bulls	18,700	984.21
1 Unborn ET	2,000	2,000.00
2,324	$2,430,355	$1,045.76

Table 3. Bulls With Daughters Selling For $2,000 And Over

Housleys Dari Fayvor	40
Kellogg Minnies Choice	20
Olympic View B Maverick	12
Clovelly Top Hornet	11
Lyrene Wistar Deacon	11
Maurana Wis Telestar	9
Co Hill Farm T H Big Tex	6
Dutch Mill Top Hornets Fernell	6
Western Glow Wistar Premier	5

Table 3. 1982 Sales Averaging Over $1,100

Sale	No. Head	Gross	Average
Second Boulder View Sale	43	$139,550	$3,245.35
Western National Sale	25	65,500	2,620.00
Kentucky Fall Sale	33	75,100	2,306.06
Dutch Mill Farm Dispersal	70	146,825	2,097.50
Great Northern Classic	37	73,325	1,981.76
Oklahoma-Arkansas Sale	41	74,150	1,808.53
Mid-Ohio Summer Classic	23	38,450	1,671.74
Tenth Mo-Kan Classic	44	72,125	1,639.20
57th Minnesota State Sale	34	53,500	1,573.53
Dogwood Classic	30	46,450	1,548.33
Land Of Lincoln	40	58,225	1,455.63
Seventh Indiana Classic	33	47,225	1,431.06
Kentucky National Show & Sale	38	52,350	1,377.63
National Heifer Sale	34	46,600	1,370.58
Corn Belt Classic	37	49,650	1,341.89
Michigan State Sale	39	51,175	1,312.18
New York State Anniversary Classic	35	44,350	1,267.14
Stewart Brothers Dispersal	33	38,885	1,178.33
Ohio GBA Show & Sale	26	29,855	1,148.23
Pennsylvania Annual Meeting Sale	16	18,125	1,132.81
Hazelwood Farm Dispersal	25	27,875	1,115.00

Clearbranch Telestar Jean (4-81) 4,800
S: Maurana Wis Telestar; B: Uriel Dosch & Sons, Dan Sheafor, Ronald Lange & John Merryman, Richland Center, WI; C: J. Hammond Dugan, Springfield, MA; Second Boulder View Sale, Baraboo, WI

Keland Farms Hornets Nellie (12-78) 4,800
S: Clovelly Top Hornet; B: Far West Farm, Inc., Bow, WA; C: Keith Knight, Prosser, WA; Western National Sale, Puyallup, WA

Strauch Farms Fayvor Liza (12-76) 4,600
S: Housleys Dari Fayvor; B: Timothy Vilter, Hartland, WI; Dutch Mill Farm Dispersal, Sparta, WI

Wincrest Stinger Nellie (3-79) . . . 4,600
S: Win Crest Venus Stinger; B: Scott Payne, Vale, OR; C: Ken Winters, Mabton, WA; Western National Sale, Puyallup, WA

Clearbranch Jeans TH Tulip ET (9-81) 4,500
S: Clovelly Top Hornet; B: Delmar & Joyce Fodness, Spirit Lake, IA; C: H.J. Haga, Fort Valley, GA; Second Boulder View Sale, Baraboo, WI

Dutch Mill Fayvors Angela (9-77) 4,500
S: Housleys Dari Fayvor; B: Trent Jensen, Amery, WI; Dutch Mill Farm Dispersal, Sparta, WI

Shenmont Telestar Dixie (6-81) . . 4,500
S: Maurana Wis Telestar; B: Leroy Lindley, Hamilton, OH; C: D. Lynn Brubaker, Dayton, VA; Dogwood Classic, Roanoke, VA

Clearbranch Jeans Amelia (9-81) 4,400
S: Clovelly Top Hornet; B: Marvin & Mary Sanner & David & Mervin Myers, Littlestown, PA; C: H.J. Haga & H.J. Haga, Jr., Fort Valley, GA; National Heifer Sale, Roanoke, VA

Red Hill Cathy (9-80) 4,350
S: Lyrene Wistar Deacon; B: Holli Jane Griggs, Mustang, OK; C: Kelli Lorenz, Hitchcock, OK; Second Boulder View Sale, Baraboo, WI

Red Hill M Marcey (5-80) 4,250
S: Housleys Dari Fayvor; B: James Vilter, Hartland, WI; C: Vergil Lorenz, Jr.; Second Boulder View Sale, Baraboo, WI

Dutch Mill Fernells Marge (10-78) 4,200
S: Dutch Mill Top Hornets Fernell; B: Lyle, Neil & Eugene Jensen, Balsam Lake, WI; Dutch Mill Farm Dispersal, Sparta, WI

Muehling Meadow Mav Letha (1-80) 4,150
S: Olympic View B Maverick; B: Tom Konecky, Jr., Wahoo, NE; C: Gregory L. Muehling, Cissna Park, IL; Land Of Lincoln Classic, Bloomington, IL

Applebrook Hornets Folly (7-79) 4,100
S: Clovelly Top Hornet; B: William B. Vilter, Hartland, WI; C: Donald & Marie Brown, Oxford, PA; Second Boulder View Sale, Baraboo, WI

Dendels Orchards Choice Prinny (8-82) 4,100
S: Kellogg Minnies Choice; B: Prinny Syndicate, Saginaw MI; C: Jack Dendel, Allegan, MI; Kentucky Fall Sale, Louisville, KY

Clearbranch Jeans T H Astro ET (9-81) 4,000
S: Clovelly Top Hornet; B: Dave Handley, H.J. Haga, Mark Erdman, Chenoa, IL; C: H.J. Haga, Fort Valley, GA; Second Boulder View Sale, Baraboo, WI

Clover Jack Deacon Charisma (4-80) 4,000
S: Lyrene Wistar Deacon; B: Douglas Johnston, Federal Way, WA; C: Donald Giacomini, Ferndale, CA; Western National Sale, Puyallup, WA

Dutch Mill Fayvors Suzy (4-79) . . 4,000
S: Housleys Dari Fayvor; B: Lyle Earll & Family, Bigelow, MN; Dutch Mill Farm Dispersal, Sparta, WI

Dutch Mill Fayettes Dixie (10-79) 4,000
S: Dutch Mill Telestars Fayette, B: C. William Brown & Family, Bloomington, IA; Dutch Mill Farm Dispersal, Sparta, WI

Sande Hill Maverick Marti (3-80) 4,000
S: Olympic View B Maverick; B: Kyle Lindsey, Bismarck, IL; C: Leroy Lindley, Hamilton, OH; Seventh Indiana Classic, Claypool, IN

Gerar Deacons Hope (7-78) 3,800
S: Lyrene Wistar Deacon; B: Chester & Barbara Williams, Waukesha, WI; C: Anchor & Hope Farm, Inc., Port Deposit, MD; Second Boulder View Sale, Baraboo, WI

Hollow View Gayle (4-81) 3,750
S: Dardenellas Deacon Dipstick; B: Dr. Robert Rowe & Thomas Lurvey, Baraboo, WI; C: Scott & Elsie Wolff, Quarryville, PA; Second Boulder View Sale, Baraboo, WI

Chedco Dairmost Pat (9-77) 3,700
S: Western Glow Darimost; B: Homer Martin, Orrville, OH; Primrose Lane Dispersal, Union City, OH

Bettsward Gene Vallie (3-79) . . . 3,650
S: Bettsward Winston Gene; B: Jack Krull, Bonduel, WI; C: Uriel Dosch & Sons, Richland Center, WI; Great Northern Classic, West Salem, WI

Dutch Mill Fayvors Alice (10-77) 3,600
S: Housleys Dari Fayvor; B: Lynn Staupe, Preston, MN; Dutch Mill Farm Dispersal, Sparta, WI

Toolite Choices Susan (5-79) 3,600
S: Kellogg Minnies Choice; B: Robert C. Griggs, Jr., Mustang, OK; C: Richard Tooley, Granville, NY; Kentucky Fall Sale, Louisville, KY

Mungles L Hornets Jane (4-79) . . 3,550
S: Mungles Luellas Hornet; B: Lavon Farms, Plano, TX; C: J. Jene Mungle, Atoka, OK; Oklahoma-Arkansas Sale, Mustang, OK

Bay Meadow Wistar Henry (3-81) 3,500
S: Lyrene Myras Wistar; B: Henry Syndicate; Cato, WI; C: Bay Meadow Farm, Galt, CA; Second Boulder View Sale, Baraboo, WI

Olympic View J Fine (4-80) 3,500
S: Olympic View Jamaica; B: Scott Payne, Vale, OR; C: Myron Lancaster, Sequim, WA; Western National Sale, Puyallup, WA

Pleasant Valley Gallants Rita (1-77) 3,500
S: Chenango Farm Gallant; B: Alvin Basse, Muskego, WI; C: Thomas Griswold, Sr., Ixonia, Wi; Second Boulder View Sale, Baraboo, WI

Wagners Emory Caroline (6-80) . . 3,500
S: Wagners TH Emory; B: Larry Georgeson, Madison, WI; C: Audrey Wagner, Marissa, IL; Land Of Lincoln Classic, Bloomington, IL

ADVERTISING DOESN'T COST,

IT PAYS!

KY NATIONAL SALE *from page 18*

Leroy Lindley, Hamilton, OH
Sickels Dairy Big Tex Lou (8-82) 1,500
S: Co Hill Farms T H Big Tex
(Gene Sickels, Winchester, IN)

Christi Jean Luhn, Brenham, TX
Hoosier Heart G Prudence (3-82) 1,500
S: Hoosier Heart Guarantee
(Gary Cochard, Greenfield, IN)

Gene & Terrell Sickels Families, Winchester, IN
Top Roe Reva of Walnut Manor (8-77) . 1,500
S: Metzger Farms Top Roe
(Steve Kirklin, Kalamazoo, MI)

Steve Kirklin, Kalamazoo, MI
Mitchells Bucky Merrisa Merita (8-79) . 1,400
S: Mitchells Playful Becky Bucky
(Sandra Mitchell, Enfield, IL)

Steve & Jody Miller, Evansville, IL
Michells Ace Ava (7-79) 1,400
S: Kellogg Minnies Choice
(David Mitchell, Enfield, IL)

HEIFER POWER

SAWAGA CHOICE PENNY (EX-90) GSD

1/83 CI: +1,806M +52F +$212, CPI +338
Number 33 in the breed for CPI
3-05 23,280M* 918F 365D

Penny's dam had over 15,000M as a junior three-year-old cow. Her daughter by Red Hill King Henry, **Lily Lane Queen Penny,** was born December 16, 1982.

PECKHURST LASSIE (VG-83) GSD

1/83 CI: +1,381M +55F +$188, CPI +297
Number 90 in the breed for CPI
7-01 23,513M 1,066F 365D

Her granddaughter by King Henry out of Kenmir Deacon Lassie is **Lily Lane Queen Lassie.** She was born on January 9, 1982.

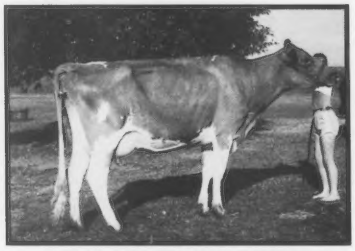

CLOVERDELLS SUNNIES SAPPHIRE (VG-86)

2-05 11,580M 514F 229D RIP

Sapphire is out of three generations of 20,000-pound dams. Her daughter by Dari Fayvor is **Lily Lane Sapphires Sample,** born on July 11, 1982.

GOLDEN DEW HORNETS VERNICE (EX-92) GSD

1/83 CI: +1,331M +50F +$176, CPI +331
4-08 23,600M 1,095F 365D

Her dam is John Potts Formosts Vernie (EX-94) with 4-11 27,950M* 1,270F* 365D. Vernice's daughter by King Henry, **Golden Dew Lily Lane Verta ET,** was born December 31, 1982. She is jointly owned with Bob Griggs of Mustang, Oklahoma.

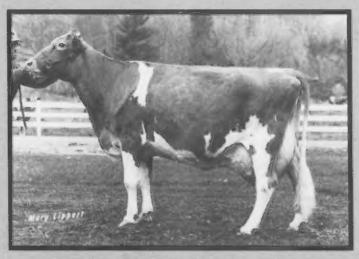

WILLOW BROOK C DENA (EX-91) GSD

1/83 CI: +1,834M +51F +$212, CPI +371
Number 16 in the breed for CPI
4-07 35,170M* 1,385F* 365D
6-02 32,160M* 1,189F* 365D

Her full sister is **Rockmoore Corporals Diana.** Diana is jointly owned with Chester and Barbara Williams of Waukesha, Wisconsin and Thomas Lurvey of Baraboo, Wisconsin. She is housed at Boulder View Farm.

CLOVERDELLS SOPHIAS SUNNIE (VG-84)

5-03 20,770M 910F 365D

Sunnie is out of two generations of dams over 20,000 pounds of milk. Her daughter by Lyrene Wistar Deacon is **Cloverdells Sunnies Starfire.**

CLOVERDELLS SOPHIAS SHELLYE (D-78)

1/83 CI: +993M +26F +$112, CPI +200
3-03 16,330M 673F 305D

Shellye is a full sister to Sunnie. Her daughter by Co Hill Farms T H Big Tex, **Lily Lane Shellyes Shasta,** was born August 29, 1982.

We believe these heifers have the background to be future breed improvers!

Watch for future ads . . .
Odee is coming.

LILY LANE FARM

Ernie, Bea and Melinda Berousek
Telephone (405) 324-5762

P.O. Box 340
YUKON
OKLA.
73099

Ernest R. Berousek, CLU
New York Life Insurance Co.
Telephone (405) 354-6120

NEW YORK LIFE

Join the great Ectrin Gold Rush!

$2.00 Refund.

Cattlemen and dairymen! The yellow Ectrin™ Insecticide Cattle Ear Tag is as good as gold.

And now here's a special offer that's worth its weight.

A $2.00 refund on each box of 24 yellow Ectrin Insecticide Cattle Ear Tags. Just fill out the coupon below or pick up a Gold Rush Certificate from your dealer and return it to Diamond Shamrock along with the front panel from the Ectrin box.*

PLUS AN ECTRIN BONUS! Diamond Shamrock will donate 25¢ from the sale of each box of Ectrin Ear Tags to your favorite cattle association – the National Cattlemen's Association or the American Dairy Association.

You make the choice. We'll send the donation.

But hurry. The Ectrin Gold Rush offer ends June 1, 1983.

Get the yellow Ectrin Tag. Get five months of proven protection from flies and ticks. And get a $2.00 refund plus support for your industry.

Take advantage of this great offer on America's leading insecticidal ear tag. Ectrin, as good as gold.

*No limit on refund offer.

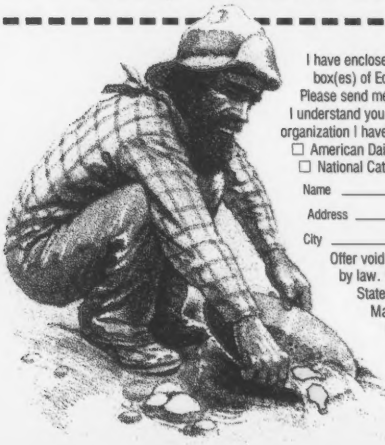

I have enclosed proof-of-purchase* from _____ box(es) of Ectrin Insecticide Cattle Ear Tags.
Please send me a refund of $2 per box.
I understand you will also donate 25¢ per box to the organization I have selected. (CHECK ONE)

☐ American Dairy Association
☐ National Cattlemen's Association

Name _____

Address _____

City _____ State _____ Zip _____

Offer void where restricted, taxed or prohibited by law. Offer good only in continental United States. Allow 6-8 weeks for processing.

Mail to:
Ectrin "Gold Rush Certificate" Refund Offer
P.O. Box 728, Mt. Prospect, IL 60056
Offer expires June 1, 1983. No limit on refund offer.

*The entire front panel of the box.

Diamond Shamrock
Animal Health Division

Sales

Longfurrow Farm Complete Dispersal

By Les Peckham

SUMMARY

No. Head	Total	Average
33 Cows (2 swd)	$29,305	$888.03
22 Bred Heifers	12,300	559.09
18 Open Heifers	9,540	530.00
2 Bulls	630	315.00
75	**$51,775**	**$690.33**

Longfurrow Farm Complete Dispersal, January 22, 1983, Dennisen, MN

Longfurrow Farm Candy—$1,700. *(L-R) David Caron, James Liska, Kenneth Walker, Woody Schroeder, Delmar Fodness.*

Longfurrow Farm's registered Guernsey herd in Dennisen, Minnesota, owned by Governor Albert Quie and Kenneth Walker, was completely dispersed on January 22. Breeders from Iowa and Minnesota bought the 75 head that went through the sale ring.

Though the air was a bit cool, the dispersal moved along quite briskly with standing room only in the auction tent. The sale grossed $51,775 and averaged $690.33. The high buyer was Joseph L. Malecha of Northfield, Minnesota with 14 head at $12,825.

The top-selling animal was Longfurrow Farm Candy at $1,700. Fresh January 9, she is a sharp, first-calf daughter of Maurana Wis Telestar out of a Very Good Gold Star Dam. The dam, a Clovelly Top Hornet daughter, has records to 6-04 12,970M 603F in 305 days. Candy went to Delmar and Joyce Fodness of Spirit Lake, Iowa.

The second high-seller was a seven-year-old PR cow at $1,500. PR-Longfurrow Farm Betsy, a daughter of Schwinghamer Farm Quantity, has lactations to 4-10 15,748M 786F in 317 days. Joe Malecha took home this 84-point cow that freshened on January 15.

The nine head of Genetic Recovery animals averaged $139.11 more than the entire sale which was managed by James Liska and Associates of Northfield with David Caron, Matt Maring and Woody Schroeder sharing in the responsibilities. The N.A. Bank of Northfield and Kenneth Walker assisted in the clerking and management. Mrs. Luella Fuchs of Nerstrand, Minnesota passed the slips and Les Peckham read pedigrees.

Following is the list of high-selling animals:

Delmar & Joyce Fodness, Spirit Lake, IA
Longfurrow Farm Candy (6-80) $1,700
S: Maurana Wis Telestar

Joseph L. Malecha, Northfield, MN
Longfurrow Farm Betsy (12-75) 1,500
S: Schwinghamer Farm Quantity

Donlo Farm Heidi (2-78) 1,350
S. Olympic View B Maverick

Wisconsin Convention Sale

SUMMARY

No. Head	Total	Average
20 Open Heifers	$12,200	$610.00

Wisconsin State Convention Sale, February 11, 1983, Manitowoc, WI

Kim Lurvey of Dousman, Wisconsin took home the top-selling animal for $1,000 in the Wisconsin State Convention Sale on February 11. Meadow Lawn P Polly, a Western Glow Wistar Premier daughter, is out of a Hollirex dam with records to 15,431M 659F in 321 days at 4-02. She was consigned by John E. Nelson of Westboro, Wisconsin. This sale, sponsored by the Wisconsin GBA, took place in a large shopping mall, allowing Guernsey breeders to present a positive image of the dairy industry to shoppers that day.

Page 18

The Wisconsin State Sale attracted the interest of many shoppers. Photo by Pat Willever.

Selling . . .
A Prince Extra Daughter Out Of...

RANKIN FARM GOLDEN BROWN (VG-89)

Two-record average 11,127M 495F 305D ME
1979 Junior Reserve All-American Three-Year-Old Cow. Top of the 54th Guernsey Renewal Sale at $7,500. She is now owned by the Messix Family of Queen Anne, Maryland.

Also Selling

A daughter of Kellogg Choices Rader with 1/83 PD +1,088M −.17% +34F +$132, PDT +0.5 27% R, PTI +208 32% R. This is the first proof of this young sire from the Lake Central Guernsey Sire program.

Watch for these two individuals at the Land of Lincoln Guernsey Classic on June 17 in Normal, Illinois.

RANKIN FARMS
WALTER L. AND MARION RANKIN
DEDE AND TED RENFRO
HUBERT "BUSTER" RANKIN
RR 1, Atlanta, Illinois 61723
Telephone (217) 648-2360

SUPREME

The ABS Gallery

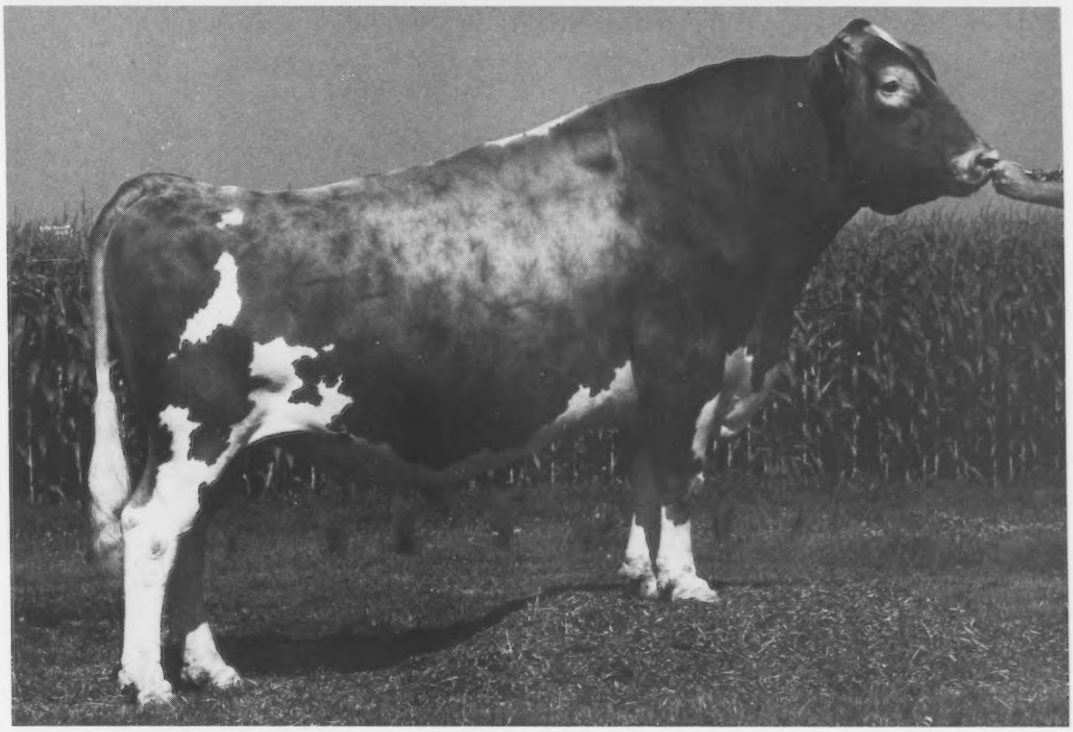

29 G0812 Lone Palm RuAnn **Supreme**

A promising milk sire

On his second proof, Supreme is demonstrating he can pass on to his daughters the strong production present in his pedigree. He's a Jewel Supreme son backed by a high-producing, high-testing maternal line.

Use **Supreme** on your tall cows to improve rear leg set. He'll also give you the functional udders necessary to support higher production.

The proof of leadership:

USDA PD 1/83 ('74)				**PTI +183**
Yield	**+1,050M**	**+30BF**		Percentile 38%
Fat	**+$123**	**−.19%**	56 Dtrs.	Rpt. 69%
AGCC 1/83		**PDT +.00**	12 Dtrs.	Rpt. 39%

ABS® A BETTER BEGINNING

AMERICAN BREEDERS SERVICE
Division of W.R.Grace & Co.
P.O. Box 450, DeForest, Wisconsin 53532
Phone (608) 846-3721

Know Your Semen Supplier NAAB CSS

SALES *from page 16*

Kentucky National Show and Sale

SUMMARY

No. Head	Total	Average
14 Cows	$21,400	$1,528.57
13 Bred Heifers	20,625	1,586.53
16 Open Heifers	17,350	1,084.37
43	**$59,375**	**$1,380.81**

The 20th Annual Kentucky National Show & Sale, March 26, 1983, Louisville, KY

A $4,000 top bid on a fancy senior heifer calf, an impressive group of milking-age and heifer champions and a congenial group of Guernsey breeders made the 20th Annual Kentucky National Show and Sale on March 25-26 an enjoyable event in Louisville, Kentucky.

On the Saturday morning following a well-attended evening social gathering sponsored by the Kentucky Guernsey Breeders' Association, all of the 43 sale consignments competed in a special show. As the winners of the senior calf, junior yearling and senior yearling heifer classes led out for the Junior Championship class, Judge Gary Lane of Lexington, Kentucky found the top heifer of the show in Laeschs V C A Ellinor. This senior calf consigned by Roger Laesch of Bloomington, Illinois was credited with being "the most correct from front to rear," as well as having good rib and the most correct legs of the group. The Reserve-Championship designation went to the first-place senior yearling heifer, J & R Rex Penny. This November heifer from Richard Widman and Family of Fremont, Ohio was praised for her dairyness and size in a close placing over the winning junior yearling heifer, Branstetters Admiral Christine.

When evaluating the milking-age class winners, Lane commented, "there is a really nice group of animals out here." He then selected the three-year-old cow, Hoosier Heart CBD Prue from Gary Cochard of Greenfield, Indiana, as an easy grand champion because of her fine udder, strength, dairyness and style on the move. With each of the other blue ribbon winners in close contention for the reserve award, the judge selected the Aged Cow for this honor. Jims Golden Dawn, consigned by Robert Brey of Van, Texas and showing dry, was praised for her tremendous strength and udder promise.

In the sale some of the most spirited bidding took place while Junior Champion Laesch V C A Ellinor was on the auction block. This full-age senior heifer calf by Villa Crest Advancer, a young Brockwell B Atlantic son, and out of two generations of Very Good dams was purchased by Floyd Livingston of Union City, Ohio, with Leroy Lindley of Hamilton, Ohio the contender. Her dam, appraised 88 points, has 305-day lactations to 16,800M 5.0% 836F. A Very Good maternal sister with almost 650 pounds of butterfat adds to the pedigree of this heifer from Roger Laesch of Bloomington, Illinois.

Laeschs V C A Ellinor—$4,000. *(L-R) Mr. and Mrs. Floyd Livingston, Gary Estes, Mr. and Mrs. Roger Laesch.*

Kentucky National Show Champions. *(L-R) Hoosier Heart CBD Prue, Jims Golden Dawn, J & R Rex Penny and Laeschs V C A Ellinor.*

The Grand Champion Female was also Ohio bound after the sale on a $3,300 bid from Homer Martin of Orrville. Hoosier Heart CBD Prue, a three-year-old Chedco Babettes Darimost daughter selling open, was sixth at the 1982 NGS-Louisville. This fancy, very correct sale entry was consigned by Gary Cochard of Greenfield, Indiana, with Joe Latch of Sumner, Illinois the contending bidder.

Elton Smith and Jerry Good of Caledonia, Michigan sent the third-highest selling animal, a two-year-old Kellogg Minnies Choice daughter due in June to Corner Grove Telestar Matt. Med O Bloom Choice Faith, with a genetic index of +1,301M +52F +$181, is out of a Very Good Dendels Orchards Cora Hollirex daughter with 18,770M 854F 305D as a Junior Three-Year-Old Cow. The grandam has two records over 800 pounds of butterfat. Myron and Mark Erdman of Chenoa, Illinois are the new owners of this bred heifer with good udder promise.

The Reserve Grand Champion Female, Jims Golden Dawn, went to Kyle Lindsey of Bismarck, Illinois. Appraised 88 points and a former Honorable Mention Junior All-American, she has produced 600 pounds of butterfat in a lactation and sold bred to Lone Palm Jeans Jeweler. Her grandam is 80 points and her dam's maternal sister is EX-91 with 995 pounds of butterfat. Robert Brie of Van, Texas sent this big, strong, good-uddered consignment.

A special presentation of a Kentucky Colonel award was made to AGCC Field Representative Ed Wright for his contributions and efforts on behalf of Kentucky Guernsey breeders. This sale, sponsored by the Kentucky Department of Agriculture and the Kentucky Guernsey Breeders' Association, and managed by the American Guernsey Cattle Club, saw 43 head sell for an average price of $1,381.

Hoosier Heart CBD Prue—$3,300. *(L-R) Dave Cochard, Linda Halbert, Joe Latch, Joe Obert, Mark Erdman, Tammy Fish, Homer Martin.*

Following is a list of high-selling individuals:

Floyd E. Livingston, Union City, OH
Laeschs V C A Ellinor (9-82) $4,000
S: Villa Crest Advancer
(Roger Laesch, Bloomington, IL)

Homer Martin, Orrville, OH
Hoosier Heart CBD Prue (9-79) 3,300
S: Chedco Babettes Darimost
(Gary Cochard, Greenfield, IN)

Myron & Mark Erdman, Chenoa, IL
Med O Bloom Choice Faith (11-80) ... 2,700
S: Kellogg Minnies Choice
(Elton Smith & Jerry Good, Caledonia, MI)

Primrose Lanes P Bumble Bea (11-80) 1,600
S: Falcons Wistar Patrician
(Floyd Livingston, Union City, OH)

Kyle Lindsey, Bismarck, IL
Jims Golden Dawn (10-76) 2,450
S: Kristins Corporal Jim
(Robert Brey, Van, TX)

Arlyn & Allen Hempeler, Garnavillo, IA
Dan Ba Lee Maverick Go Go (2-81) ... 2,250
S: Olympic View B Maverick
(Mr. & Mrs. Daniel Baker & Family, Middletown, IN)

Co Hill Farms W P Laurie (5-81) 1,900
S: Western Glow Wistar Premier
(Renee Anne Fava, Scenery Hill, PA)

Mitchell Dairy, Enfield, IL
Millcreek Manor Atlantic Glade (10-80) 2,200
S: Brockwell B Atlantic
(Leroy Lindley, Hamilton, OH)

Thunders Pet of Walnut Manor (1-78) . 1,350
S: Raders TH Thunder
(Steve Kirklin, Kalamazoo, MI)

Randall Cloe, Berry, KY
Mungles Premier Melissa (10-80) 1,700
S: Western Glow Wistar Premier
(J. Jene Mungle, Atoka, OK)

Gary Estes, Ozark, MO
Clover Over Top Flight Isabel (1-81) .. 1,700
S: Graysmarsh Top Flight
(Brian Hornback, Elizabethtown, KY)

Robert C. Griggs, Jr., Mustang, OK
Lockshore Choice Asia (3-81) 1,650
S: Kellogg Minnies Choice
(James & Alice Fish, Hickory Corners, MI)

Lee M. Riggs & Family, Evansville, IN
Rineland Manor Hals Corretta (10-80) . 1,600
S: Rineland Manor Choice Hal
(Jay & Shirley Rinehart, Galion, OH)

Robert Baker, Middletown, IN
Lisdan Hill Wist Dolly (12-80) 1,550
S: Maurana Wis Telestar
(Dana Stewart, Princeville, IL)

Page 13

PENNSYLVANIA

1983

GUERNSEYS

FRE LYN KELLOGGS PRINCE SUE
(CPI +339)
1/83 CI: +1,419M +52F +$186, CIT +2.4
Number 31 in the breed for CPI

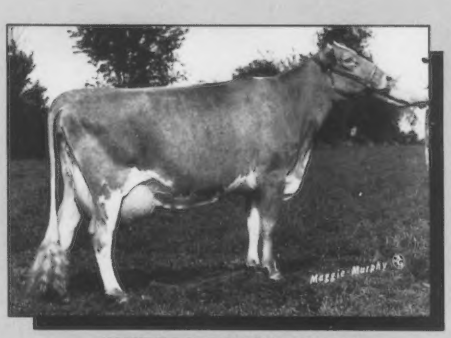

SNIDERS PRINCE LILY
(CPI +316)
1/83 CI: +1,126M +55F +$171, CIT +2.5
Number 57 in the breed for CPI

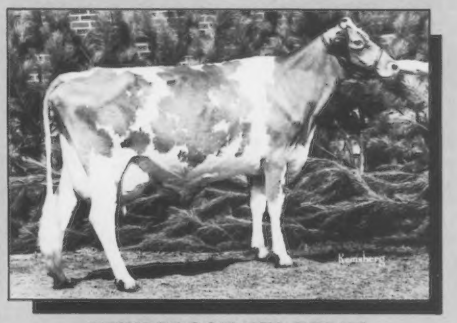

TWIN BROOK TEL PERRI
(CPI +302)
1/83 CI: +1,422M +53F +$188, CIT +0.8
Number 81 in the breed for CPI

PENNSYLVANIA-BRED
High Cow Performance Index Cows

Supplement to the May 25, 1983 Guernsey Breeders' Journal

Sharpen up your breeding program with Emory

He is: PD +1,542M +$170 +1.4 PDT +293 PTI

1G149 Wagners TH EMORY

Production—USDA 1/83—
26 Daus in 11 Herds Avg. 13,540M 4.2% 574F
PD **+1,542M** −.32% **+38F** **+$170** 41% Rpt.
Type—AGCC 1/83—
6 Appraised Daus Avg. 80.2— **+1.4 PDT** 21% Rpt.
PTI +293 36% Rpt.

Emory daughters are tall, have good body strength, sound feet and legs, well-attached udders with good teat placement and wide rumps.

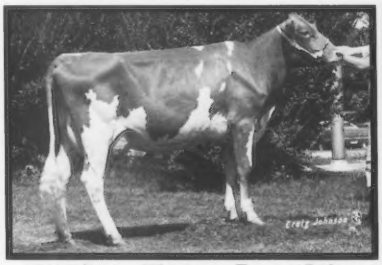

Daughter—Wagners Emory Babe
1-11 15,480M 634F 363D 2X

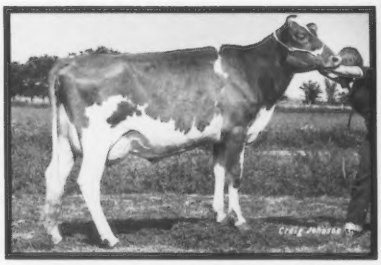

Daughter—Wagners Emory Betsy
2-01 15,570M 658F 305D 2X

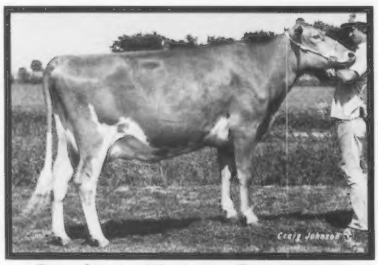

Daughter—Wagners Emory Lois
2-05 11,320M 556F 305D 2X

Daughter—Wagners Emory Butterfly
2-04 14,420M 677F 305D 2X
3-05 7,300M 359F 85D RIP
Proj. 19,130M 941F 305D 2X

Emory is now available nationwide through NAL representatives and distributors

AFFILIATED Noba Atlantic Labc BREEDERS

Noba, Inc.
P.O. Box 607
Tiffin, OH 44883
Phone 419/447-6262

Atlantic Breeders Cooperative
1575 Apollo Dr.
Lancaster, PA 17601
Phone 717/569-0413

LABC
Box B.D., LSU
Baton Rouge, LA 70893
Phone 504/388-3293

INSPECTED AND APPROVED BY
CSS
CERTIFIED SEMEN SERVICES

We Are Proud To Work With
PENNSYLVANIA'S HIGHEST-PRODUCING HERD

113 Cows 15,329M 4.5% 687F

Some Of Our Favorites That Make This Average Possible

CEDAR FRINGED ROCKET
2Y 21,681M 4.2% 919F 305D 2X ME
1/83 CI: +1,089M +43F +$150 28%R
MC Deviation +6,365M +247F
Sired by Sniders Lad Mixer

CEDAR FRINGED CUPIE
2 Recs. Avg. 21,334M 830F 305D ME
1/83 CI: +1,476M +37F +$167 36%R
MC Deviation +7,792M +210F
Sired by Pinnacle View Success Brian

CEDAR FRINGED SNOWBALL
2Y 21,087M 4.1% 870F 305D ME
1/83 CI: +1,089M +34F +$134 43%R
MC Deviation +6,084M +204F
Sired by Kellogg Minnies Choice

CEDAR FRINGED NESTA
3 Recs. Avg. 20,851M 811F 305D ME
1/83 CI: +1,334M +30F +$145 40%R
MC Deviation +6,265M +132F
Sired by Walnut Grove Kellogg

CEDAR FRINGED BLYTHE
3 Recs. Avg. 20,660M 828F 305D ME
1/83 CI: +1,086M +24F +$117 38%R
MC Deviation +6,524M +161F
Sired by Kelsos Corporals Guard

CEDAR FRINGED SISSY
3 Recs. Avg. 19,730M 906F 305D ME
1/83 CI: +1,045M +40F +$142 39%R
MC Deviation +5,621M +258F
Sired by Kelsos Corporals Guard

CEDAR FRINGED BAMBI
2Y 19,435M 744F 305D 2X ME
1/83 CI: +1,257M +38F +$153 40%R
MC Deviation +4,172M +63F
Sired by Co Hill Farms T H Big Tex

CEDAR FRINGED HONEYETTA
3 Recs. Avg. 19,305M 802F 305D ME
1/83 CI: +1,219M +38F +$150 39%R
MC Deviation +6,515M +196F
Sired by Pinnacle View Success Brian

CEDAR FRINGED BARTS INKA
2Y 19,085M 4.7% 892F 305D 2X ME
1/83 CI: +947M +37F +$130 43%R
MC Deviation +5,879M +274F
Sired by Grandview Wistars Bart

CEDAR FRINGED SERAPHINE
5 Recs. Avg. 18,645M 808F 305D ME
1/83 CI: +1,330M +48F +$175 41%R
MC Deviation +6,323M +208F
Sired by Pinnacle View Success Brian

CEDAR FRINGED PAULA
3 Recs. Avg. 18,986M 825F 305D ME
1/83 CI: +1,400M +50F +$184 40%R
MC Deviation +6,958M +241F
Sired by Pinnacle View Success Brian

CEDAR FRINGED SHIRL
4 Recs. Avg. 18,467M 622F 305D ME
1/83 CI: +1,148M +6F +$90 40%R
MC Deviation +4,191M
Sired by Pinnacle View Success Brian

CEDAR FRINGED INKY
3 Recs. Avg. 18,535M 747F 305D ME
1/83 CI: +871M +12F +$81 38%R
MC Deviation +4,053M +70F
Sired by Walnut Grove Kellogg

CEDAR FRINGED CARY
3 Recs. Avg. 18,001M 702F 305D ME
1/83 CI: +1,010M +24F +$112 39%R
MC Deviation +3,608M +36F
Sired by Pinnacle View Success Brian

CEDAR FRINGED LOUISALEE
2 Recs. Avg. 18,685M 797F 305D ME
1/83 CI: +929M +30F +$116 35%R
MC Deviation +5,163M +145F
Sired by Pinnacle View Success Brian

CEDAR FRINGED NEVA
3 Recs. Avg. 18,442M 696F 305D ME
1/83 CI: +839M +6F +$69 39%R
MC Deviation +4,076M +17F
Sired by Kelsos Corporals Guard

CEDAR FRINGED HIPAT
3 Recs. Avg. 18,439M 751F 305D ME
1/83 CI: +1,001M +31F +$123 38%R
MC Deviation +4,017M +84F
Sired by Pinnacle View Success Brian

CEDAR FRINGED BRETT
2Y 17,934M 708F 305D 2X ME
1/83 CI: +840M +16F +$86 29%R
MC Deviation +2,557M +30F
Sired by Walnut Grove Kellogg

PENNSYLVANIA GUERNSEY BREEDERS

Visitors Welcome

CEDAR FRINGED FARM

FRANCES L. AND ETHEL V. KIRK AND FAMILY
RD 1, Box 136, Peach Bottom, Pennsylvania 17563
Telephone (717) 548-2244
H. Thomas Kirk—Herdsman • Robert E. Kirk—Heifers

South of Lancaster on Route 222 to Wakefield. Then Southwest two miles.

PENNSYLVANIA MEMBERSHIP DIRECTORY

National Director—Janet Harding, Brookville; Business Manager—Lee Yost, Lancaster; PA Field Representative—Ruth Ann John, Chambersburg

The Pennsylvania GBA Board includes—Front Row (L-R): Rodney Stuff, Mercersburg; Mervin K. Myers, Littlestown; Calvin Mauser, Elizabethville, vice-president; Elsie Wolff, Quarryville, secretary; William Cannon, Sharon; Donald Brown, Oxford; Berneta Gable, New Enterprise. Back (L-R): Albert Hack, Berwick, president; Harry Wright, Canton; Robert B. Smith, Annville; James Trotter, Enon Valley; John E. Marchezak, Bentleyville; Lee Yost, Mechanicsburg, business manager.

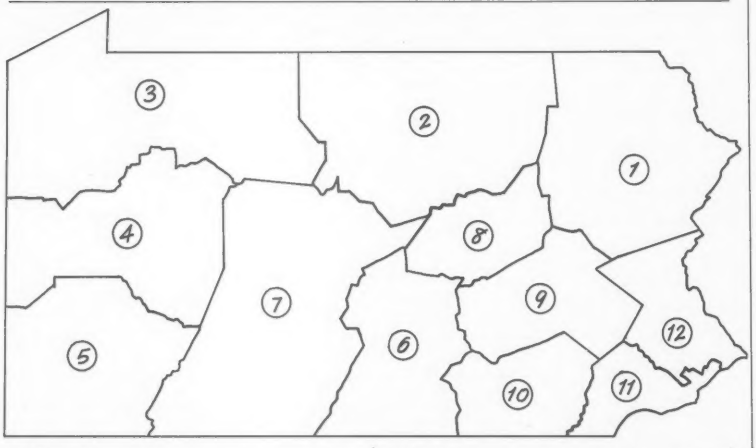

OFFICERS AND DIRECTORS

OFFICERS

President—Albert Hack, Berwick

Vice-President—Calvin Mauser, Elizabethville

Secretary—Elsie Wolff, Quarryville

Business Manager—Lee Yost, 2497 Lincoln Highway E, Lancaster 17602, (717) 299-8955 or (717) 299-8956.

Sales Barn Superintendent—Jeffrey A. Staner, Lancaster Sales Pavilion, (717) 394-2721 or (717) 392-9560.

DIRECTORS

District One—Albert Hack, Berwick '84 (Carbon, Lackawanna, Luzerne, Monroe, Pike, Susquehanna, Wayne, Wyoming and Columbia counties).

District Two—Harry Wright, Canton '86 (Bradford, Clinton, Lycoming, Potter, Sullivan and Tioga counties).

District Three—William Cannon, Sharon '85 (Cameron, Crawford, Elk, Erie, Forest, McKean, Mercer, Venango and Warren counties).

District Four—James Trotter, Enon Valley '85 (Armstrong, Beaver, Butler, Clarion, Indiana, Jefferson and Lawrence counties).

District Five—John E. Marchezak, Bentleyville '86 (Allegheny, Fayette, Green, Washington and Westmoreland counties).

District Six—Rodney G. Stuff, Mercersburg '86 (Adams, Cumberland, Franklin, Juniata, Mifflin and Perry counties).

District Seven—Berneta Gable, New Enterprise '85 (Blair, Cambria, Centre, Clearfield, Fulton, Huntingdon and Somerset counties).

District Eight—Calvin Mauser, Elizabethville '84 (Montour, Northumberland, Synder and Union counties).

District Nine—Robert Smith, Annville '86 (Berks, Dauphin, Lebanon and Schuykill counties).

District 10—Mervin K. Myers, Littlestown '84 (York County).

District 11—Donald Brown, Oxford '84 (Chester, Delaware, Philadelphia, and Lancaster counties).

District 12—Richard Smith, New Hope '85 (Bucks, Lehigh, Montgomery and Northampton counties).

BERKS COUNTY

* Bucher, Warren, RD 2, Myerstown 17067
Byers, Lloyd T., 480 Longview Dr., Middletown 17057
DeLong, James G., Box 75, Bowers 19511
Dreibelbis, Lloyd, 47 Dreibelbis Rd., Shoemakersville 19555
* Dreibelbis, W.H. & Sons, 372 Bellevue Ave., Shoemakersville 19555
Hoffman, Earl B., Sr., Del Brook Acres, Box 97, RD 3, Harrisburg 17112
* Hollenbach, Carl, RD 1, Bernville 19506
* Hollenbach, Miles D., RD 1, Bernville 19506
Krone, Jerry A., RD 1, Box 251, Oley 19547
* Petersheim, Elmer, RD 1, Box 248, Oley 19547
* Smith, Jacob, 320 Plaza Dr., Palmyra 17078
* Smith, Robert, RD 1, Box 306, Annville 17003
Smith, David R., RD 1, Box 306, Annville 17003
Stoltzfus, Marlin R., RD 2, Douglassville 19518
* Stoltzfus, Roy Y., RD 2, Douglassville 19518
Zollers, William, RD 2, Box 62, Mertztown 19539

BRADFORD COUNTY

* Brackman, Owen, RD 1, Canton 17724
* Brackman, Paul, RD 1, Canton 17724
* Castle, Charles, RD 1, Box 187, Canton 17724
Cole, Eldon G., RD 3, Box 225, Troy 16947
* Fleming, Larry, RD 1, Box 13, Granville Summit 16926
* Jackson, Ben, RD 2, Columbia Cross Roads 16914
Wilcox, Alan, RD 1, Box 175, Canton 17724
* Wilcox, Ben, RD 1, Box 175, Canton 17724
* Wilcox, Kevin, RD 1, Box 175, Canton 17724
* Wilcox, Rosa, RD 1, Box 175, Canton 17724
* Wright, Harry, RD 1, Box 207, Canton 17724
* Wright, Lyle, RD 1, Box 207, Canton 17724

BUCKS-MONTGOMERY

* Anders, Ellis D., P.O. Box 216, Worcester 19490
* Clare, David G., RD 1, Box 184, New Tripoli 18066
* Grater, Earl, RD 1, Schwenksville 19473
* Grater, Paul, RD 1, 2094 Lucon Rd., Schwenksville 19473
Hackman, Arthur, 2701 Funk Rd., Hatfield 19440
Hackman, Walton N., 2701 Funk Rd., Hatfield 19440
* Leedom, J. Norman, RD 1, Box 142, Newtown 18940
* Painter, John W., RD 4, Box 384, Easton 18042
Queripel, Warren, Box 179, Pipersville 18947
Seifert, Harry L., P.O. Box 233, Springtown 18081
Seifert, Paul J., P.O. Box 233, Springtown 18081
Smith, H. Eastburn, RD 2, Box 260, New Hope 18938
* Smith, Richard O., RD 2, Box 260, New Hope 18938
* Swartley, Mahlon, Star Route, Trumbauersville Rd., Quakertown 18951
Williamson, Maynard H., 101 W. Moorestown Rd., Wind Gap 18091
* Wonsidler Bros., RD 1, Quakertown 18951

BUTLER-LAWRENCE

Fisher, Richard V., RD 2, Portersville 16051
Fox, Donald, RD 1, Box 76, Enon Valley 16120
Karenbaurer, Peter J., RD 2, Chicora 16025
Kusnierczyk, John, RD 7, Box 179, New Castle 16102
Moser, Wilbur, RD 2, Chicora 16025
Perschke, Clarence, RD 1, Enon Valley 16120
* Reed, Clair, RD 3, Box 190, Slippery Rock 16057
Reed, James, RD 3, Slippery Rock 16057
* Succop, Gladys D., 1244 Maridian Rd., Renfrew 16053
Stevenson, Lloyd, 128 Stevenson Rd., Renfrew 16053
* Trotter, James R., RD 1, Box 94, Enon Valley 16120

CENTRAL DISTRICT

Claycomb, Jay, RD 1, New Enterprise 16664
Claycomb, Robert Sr., RD 1, New Enterprise 16664
* Cox, Gordon, RD 4, Box 343, Tyrone 16686
Detwiler, Robert W., RD 1, Box 18, New Enterprise 16664
* Furry, Galen, 101 Blair St., Martinsburg 16662
* Gable, Berneta, RD 1, New Enterprise 16664
Harpster, Thomas, Box 99, PA Furnace 16865
* Lamey, Clair, RD 1, Loganton 17747
McDonald, Galen L., RD 1, Imler 16655
* Morrow, John B., RD 1, Box 171, Tyrone 16686
Pennsylvania State University, 205 Borland Lab., University Park 16802
* Shoenberger, Albert, RD 1, Box 154, Tyrone 16686
* Smith, Allen, RD 2, Box 566, Hollidaysburg 16648
* Smith, Robert, RD 2 (Cessna), Bedford 15522
* Snider, Bernard O., RD 1, New Enterprise 16664
Walter, Mary, RD 1, Box 600, Claysburg 16625

CHESTER COUNTY

* Brown, Donald G., 403 Woods Rd., Oxford 19363
* Brown, Marie C., 403 Woods Rd., Oxford 19363
Chandler, John W., RD 1, Unionville 19375
Cullen, David H., RD 1, Lincoln University 19352
Duncan, William E., RD 1, Box 169A, Lincoln University 19352
Hawkins, Chester, RD 1, Box 62, Oxford 19363
Long, Miller, 926 Chester Drive, Pottstown 19464
* Pyle, Harold F., 36 Yellow Springs Rd., Malvern 19355
Trustees of University of Penna., Dr. R.A. McFeely, RD 1, Kennett Square 19348
* Webster, Lindsey, RD 2, Cochranville 19330

CLARION-JEFFERSON

Bigley, Gerald W., RD 1, Leeper 16233
Forest, Arthur, RD 1, Sligo 16255
* Harding, Janet, RD 4, Brookville 15825
* Harding, Jeffrey L., RD 4, Brookville 15825
Haugh, Paul H., P.O. Box 339, Brookville 15825
* Haugh, Paul H. II, RD 5, Box 121, Brookville 15825
Hicks, Marcia Ann, RD 2, Brockway 15824
Jeannerat, Harold, Star Route 16334
Orner, A.L. & Sons, RD 1, Rockton 15856
* Pifer, Mark, RD 3, Reynoldsville 15851
* Pifer, Warren D., RD 3, Reynoldsville 15851
Reinsel, Nicholas, RD 1, Mayport 16240
* Shick, Bernard W., Star Route, Brookville 15825
Verbeke, Henry, RD 2, Reynoldsville 15851
Wardell, Nelson, Munderf Star Rt., Box 29, Brookville 15825
Yaple, Curtis, 900 Hannah St., Houtzdale 16651
Yaple, William, Box 23B, Houtzdale 16651

COLUMBIA-NORTHEASTERN

Cook, Byron, RD 1, Dallas 18612
Dietterick, Ralph, RD 1, Unityville 17774
* Hack, Albert, RD 2, Berwick 18603
* Hack, Marian, RD 2, Berwick 18603
* Hemsarth, Richard L., RD 2, Box 285, Millville 17846
Hess, Donald, RD 1, Box 75, Benton 17814
* Hess, Jean, RD 1, Box 75, Benton 17814
Hess, William F., RD 1, Stillwater 17878
Jones, Amos, RD 5, Box 44, Montrose 18801
Kriebel, Richard, RD 4, Box 73, Benton 17814
Macri, A.C., RD 3, Box 173, Hunlock Creek 18621
Macri, A.C. Jr., RD 3, Box 173, Hunlock Creek 18621
Northeastern Breeders' Association, RD 2, Tunkhannock 18657
* Smith, Charles R., RD 1, Benton 17814
Snyder, Mrs. Martha, Dumar Farm, Box 59, St. John's 18247
* Stradnick, James, Box 122, Sugarloaf 18249
* Warriner, Robert S., RD 4, Montrose 18801
* Wolff, Dennis, RD 2, Millville 17846

FRANKLIN COUNTY

* Bender, Donald, 5079 Yohe Rd., Waynesboro 17268
Benedict, D. Marion, 5413 Manheim Rd., Waynesboro 17268
Brenneman, Harry M., SR 3, Box 61, Harrisonville 17228
* Frantz, J. Harlan, 10471 Buchannon Trail East, Waynesboro 17268
* Frey, Harry & Sons, RD 5, Box 194, Hagerstown, MD 21740
Garber, Fred M., 1156 Garber Rd., Chambersburg 17201
Garber, Ray, 3318 Stone Quarry Rd., Chambersburg 17201
* Hoffeditz, Harold, 4652 Mercersburg Rd., Mercersburg 17236
Knepper, Bruce B., 3696 Falling Spring Rd., Chambersburg 17201
Knepper, Leigh, 3814 Falling Spring Rd., Chambersburg 17201
* Layman, C. David, 12701 Old Forge Rd., Waynesboro 17268
Lehman, Aldus M., RD 6, Chambersburg 17201
* McCullough, D.T., RD 1, Box 460, Newville 17241
* McCullough, Donald A., Route 1, Newville 17241
* Miller, Paul A., RD 2, Shippensburg 17257
* Moore, John, 4935 Byers Rd., Chambersburg 17201
Moore, Vaughn, 4935 Byers Rd., Chambersburg 17201
* Mummert, Gerald, 3864 Wayne Rd., Chambersburg 17201
* Mummert, Glenn K., 3958 New Franklin Rd., Chambersburg 17201
* Mummert, Kenneth, 6353 Rowe Run Rd., Chambersburg 17201
* Mummert, W. Paul, 5174 Helman Rd., Chambersburg 17201
* Myers, Kenneth, 7735 Edenville-Cheesetown Rd., Chambersburg 17201
Myers, Paul Jr., 650 Pioneer Dr., St. Thomas 17252
Peckman, Gerald, 1243 Peckman Dr., Chambersburg 17201
* Peckman Homestead, 1032 Peckman Dr., Chambersburg 17201
* Schnebly, Seth K., RD 1, Clear Spring, MD 21722
Secrist, C. Edgar, 120 Waynesboro Rd., Fayetteville 17222
* Stuff, Rodney G., 7521 Lemar Rd., Mercersburg 17236
* Stuff, William G., 7525 Lemar Rd., Mercersburg 17236
* Swope, Blanche A., Star Route 3, Box 52, Harrisonville 17228

INDIANA COUNTY

* Beatty, Alvin C., RD 1, Box 39, Indiana 15701
Henderson, John, RD 1, Box 117, Saltsburg 15681
Nehrig, Edwin, RD 2, Box 204, Homer City 15748
Nehrig, Robert, Rd 2, Box 204, Homer City 15748
Winsheimer, Frank B., RD 1, Indiana 15701
* Winsheimer, Glenn, RD 1, Indiana 15701

LANCASTER COUNTY

Ankrum, Thomas B., RD 1, Drumore 17518
Atlantic Breeders Cooperative, 1575 Apollo Dr., Lancaster 17601
Aument, David L., RD 1, Drumore 17518
Balmer, Allen G., 640 Millway Rd., Lititz 17543
Breneman, Robert A., RD 1, Box 349, Strasburg 17579
Brenneman, J. Richard, RD 2, Box 139, Quarryville 17566
Brenneman, Miriam, RD 2, Box 139, Quarryville 17566
Campbell, Robert G., 22 E. Main St., Lititz 17543
* Crider, Fred W., RD 2, Nottingham 19362
Dupes, Walter, 503 Messiah Village, Mechanicsburg 17055
Furlow, Daniel M., 605 E. Brubaker Valley Rd., Lititz 17543
* Garber, Kenneth B., RD 2, Willow Street 17584
* Ginder, Herman, RD 3, Box 380, Mt. Joy 17552
* Harnish, Gerald, 2854 Yellow Goose Rd., Lancaster 17601
Housekeeper, Robert S., RD 2, Peach Bottom 17563
* Kirk, Ethel, RD 1, Peach Bottom 17563
* Kirk, Francis L., RD 1, Peach Bottom 17563
Kirk, H. Thomas, RD 1, Peach Bottom 17563
* Linde, Karl Dieter, 16501 Kirkwood Pike, Oxford 19363
Martin, Luke W., Goodville 17528
* Maule, Richard P., RD 2, Box 214, Quarryville 17566
McSparran, Robert B., RD 2, Peach Bottom 17563
Miller, Marvin, Route 1, Strasburg 17579
Rohrer, Robert M., 1058 Lime Valley Rd., Lancaster 17602
* Shoemaker, Kenneth E., RD 1, Box 309, Kirkwood 17536
* Shoemaker, Scott, RD 1, Box 310, Kirkwood 17536
* Wagner, Robert E., RD 2, Quarryville 17566
Weicksel, Robert E. & Betty Lou, 18001 Kirkwood Pike, Oxford 19363
* Witmer, Paul R., RD 1, Willow Street 17584
* Witmer, Peter C., RD 1, Willow Street 17584
* Witmer, Raymond F., RD 1, Box 503, Willow Street 17584
* Wolff, Elsie, RD 2, Quarryville 17566
* Wolff, J. Scott, RD 2, Quarryville 17566
Zechman, Jeffrey H., 343 W. High St., Elizabethtown 17022
Zimmerman, Noah N., RD 3, Ephrata 17522

MERCER-NORTHWEST

* Aiken, Paul, RD 2, West Middlesex 16159
Alford, David, RD 4, Union City 16438
Anderson, Ronald, RD 2, Box 2802, Russell 16345
* Berry, James D., Jr., RD 3, Box 245, Titusville 16354
Burkhardt, Merlyn, Star Route, Box 84, Franklin 16323
Burnham, John, RD 3, Conneautville 16406
Campbell, Kenneth, RD 2, Emlenton 16373
Campbell, Florence, RD 4, Box 168, Grove City 16127
Cannon, Harold T., 4816 Lamor Rd., Sharon 16146
Cannon, William, 4766 Lamor Rd., Sharon 16146
* Dick, George R., RD 1, Wattsburg 16442
* Dixon, David, 2030 Winner Rd., Sharpsville 16150
* Dixon, James F., 2030 Winner Rd., Sharpsville 16150
Dixon, James R., 1980 Winner Rd., Sharpsville 16150
* Ealy, Harold, RD 2, Sharpsville 16150
* Ekey, Donald, RD 2, Box 2830, Russell 16345
* Ferris, Joseph W., RD 2, New Wilmington 16142
Ferris, Sally, RD 2, New Wilmington 16142
Henton, Donald D., RD 1, Centerville 16404
Hill, Harold, RD 3, Sandy Lake 16145
Kaveney, Roger W., 10151 Donation Rd., Erie 16509
* Kunz, Cynthia, RD 1, Box 153, Centerville 16404
* Kunz, John, RD 1, Box 153, Centerville 16404
* Kunz, Paul E., RD 1, Box 153, Centerville 16404
Kunz, Paula, RD 1, Box 153, Centerville 16404
Marburger, Victor M., RD 5, Mercer 16127
* Riethmiller, W. Frank, RD 2, New Wilmington 16142
* Woods, David J., RD 1, Transfer 16154

Page D6

Guernseys Are Efficient At Lindenhof!

Last year we had Pennsylvania's high herd for milk with our average of 14,327M 4.8% 690F. This year we turned around the high herd for butterfat with 15,027M 4.6% 697F. We figured our statistics for the last 10 years and our 45 Guernsey milking cows have averaged 13,717M 4.66% 639F. They ate about 5,700 pounds of concentrate per cow per year, 3,600 pounds of hay, 6,000 pounds of corn silage in the winter and grazed from 180 to 200 days on lush, fresh pasture of sudangrass, rye and hay aftermath on our 140-acre southern Lancaster County farm.

This production enabled us to pay for the farm, machinery, cows and put four children through four different colleges, all paid for! You can do it too! Guernseys are efficient! Stop by and visit us. We love our Guernseys and would enjoy showing them to you.

PENNSYLVANIA GUERNSEY BREEDERS

Lindenhof

K. D. and Else Linde
Millie and Axel
16501 Kirkwood Pike
Oxford, Pennsylvania 19363
Telephone (717) 529-2513

The farm is located in Lancaster County, eight miles South of Quarryville or 4½ miles North of US 1 on Route 472 on the West side of the road.

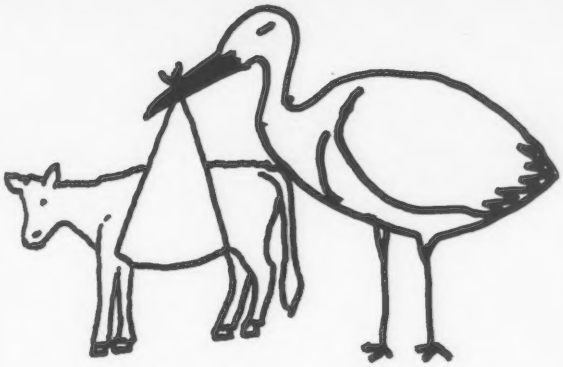

Just Arrived!

KEYSTONE BIG T JADE

Full Sister To . . .

. . . Keystone Big T Jennifer

2-04 19,890M 5.4% 1,072F 365D 2X DHIR

National Grand Champion,

1981 NGS-Louisville

1981 All-American Senior Two-Year-Old Cow

Their Sire—Co Hill Farms T H Big Tex

Their Dam—Smithside H Jewell

5-03 15,328M 5.3% 814F 305D 2X DHIA

KEYSTONE GUERNSEY FARM

W. B. and V. R. Campbell
Roger and Kathy Campbell
Route 1, Halifax, Pennsylvania 17032
Telephone (717) 896-8422
Visitors Always Welcome!
Two miles North of Halifax on Route 147

PENNSYLVANIA GUERNSEY BREEDERS

Maple Knoll Farms

Celebrates Spring With...

. . . MAPLE KNOLL CHOICE NOMA (VG-84) GSD

1/83 CI: +1,096M +42F +$147 49% R, CIT +1.4 52% R, CPI +251
2-05 12,808M 4.7% 601F 305D 4-06 19,157M 4.5% 856F 305D
3-07 15,815M 4.8% 752F 292D 5-08 19,102M 4.5% 864F 305D proj

Her Daughters

MAPLE KNOLL DRUMMER NIGHTLING
1/83 CI: +1,331M +43F +$164 30% R
CIT +0.4 36% R, CPI +257
2-00 14,827M 4.2% 619F 305D
3-02 18,335M 722F 305D proj
Her daughter, Maple Knoll Telestar Nightcap, has
1/83 GI: +1,418M +54F +$189.

MAPLE KNOLL TELESTAR NORA
1/83 GI: +1,310M +53F +$180
1/83 PI: +1,123M +47F +$156
Due in the fall to Patrician

Noma's Son
MAPLE KNOLL BT NOAH
Born December 13, 1982
1/83 GI: +1,205M +46F +$160
1/83 PI: +1,018M +39F +$136

MAPLE KNOLL FARMS • REGISTERED GUERNSEYS • BUCKS COUNTY PENNSYLVANIA

DHIA Herd Average 14,583M 4.7% 680F
Third highest average in Pennsylvania!

Richard O. and Victoria M. Smith
RD 2, Box 260, New Hope, Pennsylvania 18938
Telephone (215) 598-3054

HOLLOW VIEW FARM

Dam

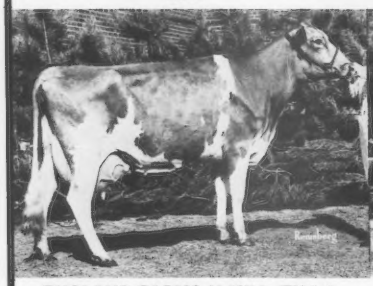

ENGLAND FARMS H MILL (EX-91)

5-09 17,456M 4.7% 820F 344D
6-10 17,546M 4.6% 801F 326D

Gold Star Dam. Sired by Top Hornet. Grand Champion, 1982 PA Farm Show; First Four-Year-Old, 1979 PA AA Dairy Show; First Dry Aged Cow, 1980 and 1981 PA AA Dairy Show. Due October 25 to Kellogg Nances Prince.

Daughter

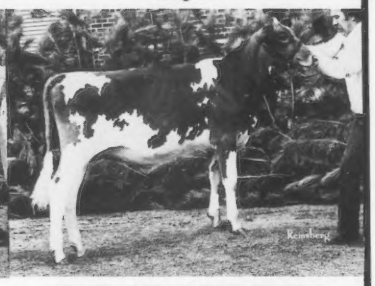

HOLLOW VIEW PREMIER MELINDA

Born December 4, 1981. Sired by Western Glow Wistar Premier. First Intermediate Calf, 1982 NGS-Harrisburg; 1982 Maryland State Fair. Due November 15 to Attebroc Flash Dividend.

1982 HM AA Junior Yearling

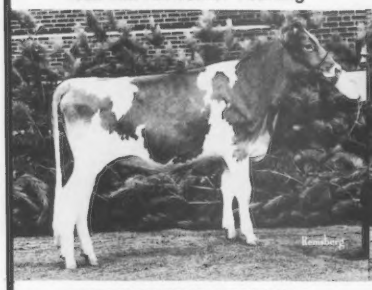

HOLLOW VIEW D DELIGHT

Born March 2, 1981. Sired by Housleys AFC Diamond. First Jr. Yearling, NGS-Harrisburg, Maryland State Fair. Freshened at 1-11 and milked 55 pounds her first test.

Fayvor Daughter

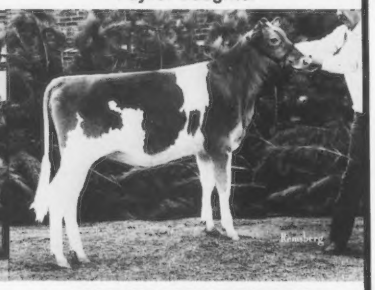

HOLLOW VIEW F DESEREE

Born March 4, 1982. Sired by Housleys Dari Fayvor. First Junior Calf, NGS-Harrisburg, 1982 Maryland State Fair.

An Addition To Our Herd In 1982

GOLDEN DEW DEACON TOPSY

2-07 13,470M 4.7% 631F 305D
3-07 17,332M 4.5% 775F 365D
Due April 21 to Big Tex.

Thanks To The Buyers Of Hollow-View Cattle In 1982

Tom Lurvey and Dr. Robert Rowe, Baraboo, Wisconsin; Chet Williams, Waukesha, Wisconsin; Ned Davis, Earlville, Maryland; Ted Renner, Dalton, Ohio; Homer Martin, Orrville, Ohio; Bill Wilcom, Frederick, Maryland and Jean Wassenaar, South New Berlin, New York.

Scott and Elsie Wolff
RD 2, Box 102, Quarryville, Pennsylvania 17566
Telephone (717) 786-2336
Visitors Always Welcome!
We're five miles South of Quarryville on Route 222. Turn right onto Black Bear Road. The farm is on the left.

MEMBER LIST *from page D3*

NORTHUMBERLAND

- * Campbell, Roger A., RD 4, Box 531, Halifax 17032
- * Campbell, W.B., RD 4, Box 532, Halifax 17032
- Ebersole, J.O., RD 1, Box 492, Duncannon 17020
- * Kahler, Kermit L., RD 1, Pitman 17964
- Lebo, Elvin, 517 Berrysburg Rd., Millersburg 17061
- * Martz, Byron, RD 1, Dalmatia 17017
- * Mauser, Calvin, RD 1, Box 12, Elizabethville 17023
- Mauser, Mrs. Calvin, RD 1, Box 12, Elizabethville 17023
- * Mauser, Terry, RD 1, Elizabethville 17023
- Miller, Robert N., RD 2, Box 183, Millersburg 17061
- Miller, Mrs. Marian, RD 2, Box 183, Millersburg 17061
- * Mitchell, Arthur B., RD 2, Box 33, Newport 17074
- * Reichley, Allen L., RD 1, Winfield 17889
- Reichley, Herman G., RD 1, Winfield 17889
- * Witmer, Nelson, RD 1, Dalmatia 17017
- * Witmer, Steve, RD 1, Dalmatia 17017
- Witmer, Mrs. Stephen, RD 1, Dalmatia 17017
- Zeigler, Howard F., RD 1, Duncannon 17020

WASHINGTON COUNTY

- Bealor, Dale S., RD 2, Box 86, Scenery Hill 15360
- Bedillion, Larry E., RD 3, Box 198, Claysville 15323
- Briggs, Donald, RD 2, Burgettstown 15021
- * Carlisle, Andrew, RD 3, Box 339, Washington 15301
- * Celestine, A.J., RD 2, Box 25, Scenery Hill 15360
- Celestine, Jean, RD 2, Box 25, Scenery Hill 15360
- Craft, Kenneth, RD 1, Avella 15312
- * Fava, Joseph, RD 1, Box 379, Scenery Hill 15360
- * Fava, Louis, RD, Box 60, Bentleyville 15314
- Hank, Harry, 770 Dry Run Rd., Monongahela 15063
- Lukich, Frank E., RD 1, Box 358, Scenery Hill 15360
- * Marchezak, John, RD 1, Box 264, Bentleyville 15314
- Marchezak, John E., RD 1, Bentleyville 15314
- * McKenzie, William G., RD 1, Clinton 15026
- McMurray, Patty, 459 Longview Ave., Washington 15301
- Smith, Donald, RD 1, Avella 15312
- White, Wade, 11 Elm Ave., Carnegie 15106

WESTMORELAND COUNTY

- Ament, Harry D., RD 4, Box 126-B, Ligonier 15658
- Brant, Kevin, RD 1, Friedens 15541
- Guerrieri, Alfred, 3 Limerick Rd., Herminie 15637
- * Guyer, Herbert R., RD 2, Box 118, Derry 15627
- Kalp, Donald, RD 1, Box 232, Acme 15610
- * Lash, Mrs. Robert, RD 1, Box 285, West Newton 15089
- * Lydick, Robert C., RD 3, Box 413, Blairsville 15717
- * Slebodnik, Thomas P., RD 1, Box 135, Irwin 15642
- Stepinsky, Ronald, RD 1, West Newton 15089
- * Turner, Charles, 1049 Jefferson Rd., Penn Hills 15235

YORK COUNTY

- * Amspacher, Larry L., RD 22, Box 156A, Sinking Springs Lane, York 17402
- * Blessing, Robert, RD 1, Wrightsville 17368
- * Blessing, Wayne, RD 1, Wrightsville 17368
- Blyholder, John, Box 846, Rudytown Rd., New Cumberland 17070
- * Carmon, J. Thomas, RD 2, Glen Rock 17327
- * Hertzler, Mervin W., RD 2, Seven Valleys 17360

Hobaugh, Frederick A., RD 1, York 17404
Hulse Associates Inc., 5 E. Main St., Mechanicsburg 17055
Juzi, William H., 4 Grinnel Dr., Camp Hill 17011
Kaltreider, Clarence L, RD 9, York 17402
Kilgore, Doug, RD 2, Airville 17302
* Kilgore, Eugene & William, RD 2, Airville 17302
Lanius, Donald E., RD 3, Red Lion 17402
Lanius, J.E., Rd 3, Red Lion 17402
Laughman, Phillip D., RD 2, Box 892, Thomasville 17364
* Lehman, Ellsworth E., RD 11, Burgs Lane, York 17406
Miller, Dennis K., RD 1, Airville 17302
Miller, Harold E., 2583 Mummasburg Rd., Gettysburg 17325
Miller, James E., RD 4, Box 70, New Oxford 17350
* Myers, David, RD 1, Box 7, Littlestown 17340
* Myers, John D., RD 2, Box 93, Littlestown 17340
* Myers, Ginger S., Rd 2, Box 93, Littlestown 17340
* Myers, Mervin K., RD 2, Box 7, Littlestown 17340
* Murren, Terrance, RD 4, Box 126A, Hanover 17331
Parry, James, RD 1, Biglerville 17307
Production Credit Assoc. of York, York 17404
Rohrbaugh, George, RD 1, Stewartstown 17363
* Rutter, Leo E., 53 Lightner Rd., York 17404
* Rutter, M. Ebert, 2202 Beaver St., York 17404
Sanner, Dr. Marvin Q., RD 3, Gettysburg 17325
Spahr, Morgan E., RD 12, York 17406
Staner, Richard, RD 2, Windsor 17366
Staner, Steven, RD 2, Box 232, Windsor 17366
Trostle, Ronald, RD 2, Red Lion 17356
Tubies, George, RD 1, Box 239, Littlestown 17340
Turner, Robert E., RD 1, Box 11, Aspers 17304
* Van Arsdale, Lester, RD 2, Biglerville 17307

OPEN TERRITORY

Armstrong, Robert E. U.S.A.I.D., Box 202, APO, NY 09675
Ball, Beatrice, Bunker Hill, WV 25413
Carson, Jacob, RD 1, Rising Sun, MD 21911
Clapp, Wendel, 2062 Frost Rd., Streetsboro, OH 44240
Corthon, Connolly J., Spring View Farm, Thornberg, VA 22565
Davis, Ned, Middle Ground Farm, Earleville 21919
Dreibelbis, Harvey, Box 118, Lowens Strasse, Freehold, NJ 07728
England, Charles P., 1039 England Creamery Rd., Rising Sun, MD 21911
Ferris, Ted, Dept. of Animal Science, 120 Anthony Hall, Michigan St. University, East Lansing, MI 48824
Gallion, Joseph D., 3821 W. Chapel Rd., Aberdeen, MD 21001
Grammer, William R., RD 1, 11810 Johnson Rd., Beloit, OH 44609
Hephner, Clarence, 5389 Lisbon Rd., Leetonia, OH 44431
Henisee, A.G. & Sons, RD 1, Box 97, Medford, NJ 08055
Hunter Farms, 41 S. Four Mile Run Rd., Youngstown, OH 44515
Huston, G. Luther, RD 1, Hebron, MD 21830
Janik, Raymond M., RD 5, Green Beaver Rd., Salem, OH 44460
Klingendale Guernsey Farm, 6300 Nelson Moser Rd., Leavittsburg, OH 44430
Merryman, John B., P.O. Box 566, Sparks, MD 21152
Miller, Kathleen J., 40 Dalamar St. #6, Gaithersburg, MD 20760
Myers, Clarence, RD 3, Garrison Rd., Elmer, NJ 08318
Myers, Glenn, Box 465, Garrison Rd., Elmer, NJ 08318
Mullinex, Dyson, 4124 Fishers Hollow Rd., Myersville, MD 21773
Rhodes, Richard G., 11595 South Range Rd., Salem, OH 44460
Shortall, J. Carrol, RD 1, Box 200, Cordova, MD 21625
Stanton, Sandra S., Farm Systems & Supplies, Agway Inc., Box 4853, Syracuse, NY 13221
Thompson, Joseph C., RD 1, Box 53, Smyrna, NY 13464
Tribble, Pat, RD 1, Box 33, Summit Point, WV 25446
Warns, William H., 5101 Hydes Rd., Hydes, MD 21082
Wessel, Melvin, RD 1, Box 816, Chestertown, MD 21620
Dept. of Animal Science & Ag., University of Delaware, Newark, Del. 19711

*Also a national member

WAY-VIEW FARMS
WRIGHT BROTHERS' GUERNSEYS

Some Of Our Good, Honest Cows

WAY VIEW BONNIE (VG-81)
1/83 CI: +765M +49F +$136
6-07 17,600M 4.7% 829F 305D
Bonnie is sired by Hollirex and out of a Master Chief. Her son by Maverick is at Eastern AI Coop. She is due June 17 to Big Tex.

WAY VIEW ELSIE MAE (D-78)
1/83 CI: +918M +50F +$148
6-05 17,183M 4.9% 835F 305D
Sired by Hollirex and out of a Nance. She has a son by Top Roe born February 3, 1983.

OLD OAK PREMIER LUARA (VG-83)
1/83 CI: +961M +50F +$151
2-03 13,074M 5.5% 722F 312D
Sired by Premier and out of a Choice. Her son by Big Tex born on February 13, 1983 is available.

LARRY K MAVERICK DAWN (VG-81)
1/83 CI: +950M +36F +$126
2-03 14,822M 4.3% 644F 305D
Sired by Maverick out of Arizona Farms Bright. She is due April 22 to Big Tex.

LARRY K DEACON DIXIE (VG-81)
1/83 CI: +898M +24F +$102
3-06 17,521M 3.9% 685F 312D
Sired by Deacon, Dixie is a maternal sister to Dawn. She is due November 19 to Choice Admiral.

Lyle and Harry Wright Families
RD 1, Canton, Pennsylvania 17724
Telephone (717) 673-5383
Located in the "Endless" mountains of Northeastern Pennsylvania

COMMITTEES

Cattle Show Committee
Elsie Wolff, Quarryville, Chairman; John E. Marchezak, Bentleyville; Leo Rutter, York; Berneta Gable, New Enterprise; Harry Wright, Canton; William Cannon, Sharon.

State College Committee
Jeffrey Harding, Brookville, Chairman; John E. Marchezak, Bentleyville; Robert Smith, Bedford; Richard O. Smith, New Hope; Joseph Fava, Scenery Hill.

Pennsylvania Farm Show Delegates
Robert B. Smith, Annville; Calvin Mauser, Elizabethville; Ruth Ann John, Lancaster.

Administrative and Finance Committee
Albert Hack, Berwick, Chairman; Donald Brown, Oxford; Calvin Mauser, Elizabethville; Lee Yost, Mechanicsburg.

Youth Committee
Ruth Ann John, Lancaster, Chairman; Albert Hack, Berwick; Janet Harding, Brookville; Mervin K. Myers, Littlestown; Robert B. Smith, Annville; Cindy Witmer, Dalmatia; Sandy Zollers, Mertztown; William Zollers, Mertztown.

Cattle Sale Committee
Scott Wolff, Quarryville, Chairman; John D. Myers, Littlestown; Rodney Stuff, Mercersburg; James Trotter, Enon Valley.

Council of Farm Organizations
Donald Lanius, York; Lee Yost, Mechanicsburg.

Page D13

Mercer-Northwest District
Guernsey Breeders' Association
Crossroads of the World
I-79 and I-80
Pennsylvania

Dear Guernsey Breeders:

So many times we have been asked, "Will the Guernsey cow survive?" or "How much longer can the Guernsey breed continue?" No one knows the answers for sure, and most certainly the answers are in the hands of the breeders and their leaders.

For far too long the Guernsey cow was primarily a toy or plaything for many name breeders who knew little of functional improvement or who didn't care for anything more than desiring a better-looking cow than the other fellow. Unfortunately, this led to the loss to the breed of positive influence by a large number of good cows through their dilution by being mated to negative bulls. In the past it was difficult to tell which bulls were negative and which were not. This is not so today. Bull proofs are far more reliable and there is now much less chance that a proof can be manipulated.

Yet, we have too many breeders today who ignore the information at their fingertips and fail to use the very best sires available or, worse yet, use sires which are below average or negative (i.e. a bull with a PD of +700M or below is negative for milk today).

To take a positive approach, we should do these things . . .

1) The AGCC should educate, reeducate and educate again all members, sire committeemen and personnel that:
   - Production is paramount, Numero Uno, in sire selection. After that a sire can be selected for one or possibly two type traits in particular.
   - Predicted differences, dollar values, PTIs, cow indexes, type ratings and CPIs are all important, valuable and necessary tools for breeding and buying. These should be included in all sale catalog information. Some sellers and sales organizations do not provide such information for prospective buyers. Isn't this misrepresentation?
2) AGCC should work with AI organizations to remove bulls with low proofs from active AI service.
3) The AGCC board should consider setting minimum pedigree index or genetic index standards for bull registrations.
4) AGCC needs to encourage sampling more young, well-bred bulls and at the same time limit their use so as not to compete with the other bulls being sampled. It is vital that we prove more bulls each year above the 40 that were sampled nationwide in all AI programs in 1982.
5) Keep the requirements high for genetic recovery cows and make some honest attempts to introduce new genes into the breed.

In summary, it is primarily a matter of everyone pulling together, without exclusion, doing everything possible to improve the Guernsey! We don't need those who put their own ego or lining their own pockets above the overall betterment. After all, if the Jersey people could improve so marvelously, we can, too and we will!

Sincerely,

James Dixon
John E. Kunz
David R. Alford
Cynthia L. Kerr
Eugene Mulverson
Arthur Barnes
Dwyflin Farm

David Noppis
Harold Hill
Clyde Burnham
John Burnham
William Cannon
Wellgo Brook Farm
Hallie C. Ferris

Paul M. Aikens
David E. Kemper
Paula Kunz
Frank E. Rigby
Wanda Carnahan
Joe Ferris

Clarion-Jefferson Guernsey Breeders Host The 10th ANNUAL STRAWBERRY FESTIVAL

Sunday, June 19, 1983 • 1-6 p.m.

Promoting Guernsey milk and Guernsey ice cream—Serving over 2,000 people

Janet Harding Family
Brookville
Paul Haugh Family
Brookville

Walter Hicks Family
Brockway
Greg Kennis Family
Reynoldsville

A.L. Orner Family
Rockton
Warren Pifer Family
Reynoldsville

Nicholas Reinsel Family
Mayville
Bernard Shick Family
Brookville

Henry Verbeke Family
Reynoldsville
William Yaple Family
Houtzdale

WE LOVE GUERNSEY MILK!

Maplevale Farm

VISITORS ALWAYS WELCOME

Jan, Jeff, Cindy, Jim, Judy, Jen and Greg Harding

RD 4, Box 378
Brookville, Pennsylvania 15825
Telephone (814)849-2371

RD 3, Reynoldsville, Pennsylvania
Home Of

PARADISE ACRES' GUERNSEY FARM

October 1982 RHA 45.8 Cows 13,606M 638F

Currently we have recorded 78 animals through the Genetic Recovery Program. We have cows and calves in all phases of this program.

Average PDM of service sires +1,182M
Average PDM of heifers' sires +1,003M

Warren D. Pifer Family
Animals available for sale
Visitors Always Welcome!

Paradise Acres

RD 3, Reynoldsville, Pennsylvania
Telephone (814) 427-2229

BREEDING THE TYPE OF COWS WE ENJOY WORKING WITH

Right To Left

ROCKMOORE NP ZOLLIE
S: Kellogg Nances Prince
D: Bushy Park Seargents Phlose
4-02 12,582M 5.5% 688F 305D

ROCKMOORE ADAMS CASSIE
S: Rockmoore Leaders Adam
D: Rockmoore NP Zollie
3-06 11,777M 5.0% 583F 300D

ROCKMOORE BANKERS CINDY
S: Welcome In Banker
D: Norren Dari Win
2-06 12,507M 517F 305D
Milked 64.2 pounds February DHIA

ROCKMOORE FAYVORS CONNIE
S: Housleys Dari Fayvor
D: Spring Lane Flashs Royal
4-08 14,054M 677F 305D proj

ROCKMOORE ADAMS ALICE
S: Rockmoore Leaders Adam
D: Piney Lane Dari Anita
Fresh in February and milking 60 pounds.

A Pair Of Rockmoore Hornet Byron Daughters

LEADERS BYRON CATRINA
1-11 11,096M 450F 305D Proj.

ROCKMOORE BYRON ELSIE
2-04 12,628M 519F 305D Proj.

We would like to share with you a few of the comments made by owners of animals sired by *Byron*. "She's making up a super udder!" "She's over her herdmates in milk, I'm really pleased." "We were working with the calves in the pens and some of the very nicest ones are Byrons."

There are *Byron* daughters or *Byron* semen distributed in the following states—Connecticut, Florida, Maryland, Ohio, Iowa, Wisconsin, California and Pennsylvania.

Vaughn Moore Family
4935 Byers Road
Chambersburg, PA 17201
Telephone (717) 264-7917

ROCKMOORE FARM Off I-81 at exit eight, Scotland. North on 997 one mile to Byers Road. Turn right.

CELEBRATING OUR 50th YEAR WITH GUERNSEYS
1933-1983

We are looking forward, with great anticipation, to the next 50 years. Many exciting young animals are showing us tremendous potential in both milk and type. One we think you will hear more about is . . .

LEBANON VALLEY STAR MADONA
1/83 PI: +1,001M +39F +$135
Sired by Maurana Wis Telestar

Madona's Dam

LEBANON VALLEY HORNET MEDUSA (VG-88)
3-03 15,185M 4.2% 642F 305D

LEBANON VALLEY FARMS

Robert B. Smith and Sons
RD 1, Box 306, Annville, Pennsylvania 17003
Telephone (717) 838-2488

Six Elites In Our Herd

FALCONS CHOICE ELDA
1/83 CI: +1,103M +42F +$149 48% R
3-08 13,863M 4.3% 591F 305D
Sired by Kellogg Minnies Choice, she is bred to Telestar.

ALFA MAR VIEW TELESTAR AVOCADO
1/83 CI: +1,022M +45F +$149 43% R
2-03 12,461M 4.8% 592F 305D
Sired by Maurana Wis Telestar. Avocado is just fresh with an Admiral heifer.

GRAND VIEW HORNETS MARIGOLD
1/83 CI: +844M +25F +$102 50% R
4-11 13,140M 4.7% 615F 305D
Sired by Clovelly Top Hornet. She is bred to Big Shot.

GRAND VIEW TH BERNICE
1/83 CI: +1,067M +36F +$136 47% R
3-04 15,079M 4.3% 648F 305D
Sired by Lone Palm TH Jupiter. She is bred to Dari Fayvor.

GRAND VIEW HORNETS MABEL
1/83 CI: +989M +26F +$114 51% R
5-01 15,023M 4.3% 638F 305D
Sired by Clovelly Top Hornet. Mabel is bred to Prince Extra.

GRAND VIEW MARTINS BESS
1/83 CI: +993M +36F +$131 48% R
4-04 14,699M 4.3% 628F 305D
Sired by Kellogg Chiefs Martin. Bess is bred to Dari Fayvor.

ALFA-MAR-VIEW FARM

ALBERT AND MARIAN HACK
RD 2, Berwick, Pennsylvania 18603
Telephone (717) 752-2557

The farm is West of Berwick. Turn North off Route 11 at the Briar Heights Golf Course, farm is at the upper corner of the course, two miles off Route 11 and 93.

WALNUT LANE FARM

Our Gold Star Dams

WALNUT LANE MELISSA (VG-81)
6-05 16,904M 4.0% 669F 305D

WALNUT LANE F AUDREY (VG-85)
4-05 19,427M 4.6% 890F 305D

WALNUT LANE TH ELAINE (VG-87)
4-11 20,208M 4.2% 844F 305D

WALNUT LANE TH IONA (VG-88)
3-04 15,438M 4.6% 710F 305D

WALNUT LANE FABIANS BUBBLES (VG-83)
3-03 15,601M 4.8% 751F 305D

Our Cows On The Top 300 CPI List

WALNUT LANE TELESTARS AMY (VG-80)
1/83 CI: +1,188M +46F +$160 44% R
CIT +1.7 49% R, CPI +280 45% R
Number 158 in the breed for CPI
2-01 9,515M 4.0% 379F 230D RIP

WALNUT LANE MAVERICK ANGELA (VG-84)
1/83 CI: +1,115M +50F +$161 47% R
CIT +0.9 43% R, CPI +263 46% R
Number 277 in the breed for CPI
2-01 14,080M 4.6% 644F 305D

WALNUT LANE FAYVOR ANDREY (VG-85)
1/83 CI: +979M +44F +$142 49% R
CIT +2.1 49% R, CPI +261 49% R
Number 291 in the breed for CPI

February 1983 Rolling Herd Average 13,146M 614F

We are currently using Telestar, Admiral, Big Tex, Maverick, Premier, King Arthur, Jupiter and Chiefs Billy in our herd. We are also members of MAGS and believe in and are using young sires.

Rodney & Darlene Stuff
7521 Lemar Road
Mercersburg, PA 17236

WALNUT LANE FARM
VISITORS ALWAYS WELCOME

Phone (717) 328-5793
Visitors Always Welcome

JR. MEMBERS *from page D7*

Pennsylvania Dairy & Allied Industries
(All-American Dairy Show) Scott Wolff, Quarryville; Lee Yost, Mechanicsburg; Berneta Gable, New Enterprise.

Promotion Committee
Patty McMurray, Washington, Chairman; Jeffrey Harding, Brookville; Ginger S. Myers, Littlestown; Cindy Barto, Brookville.

Pennsylvania Junior Guernsey Breeders' Association

OFFICERS AND DIRECTORS

OFFICERS
President—Jeffrey Benedict, Waynesboro
Vice President—Judy Harding, Brookville
Secretary-Treasurer—Gwen Witmer, Dalmatia

DISTRICT DIRECTORS
Southeast—Sherri Zollers, Mertztown
Southeast—Kevin Schlegal, Boyertown
Southwest—Robert Beatty, Indiana
Southwest—Jenny Yaple, Houtzdale
Northeast—Denley Brown, Canton
Northeast—Scott Kriebel, Benton
Northwest—Gary Fisher, Portersville
Northwest—Wesley Aiken, West Middlesex
Central—Francine Martz, Dalmatia
Central—Jon Witmer, Dalmatia
Mon-Valley—Racquelle Fava, Scenery Hill
Mon-Valley—William Litman, Washington
South Central—Todd Rutter, York
South Central—Kevin Benedict, Waynesboro

MEMBERS

CENTRAL DISTRICT
Lafferty, April, RD 1, Box 414, Lykens 17048
Martz, Francine, RD 1, Dalmatia 17017
Martz, Jeffrey, RD 1, Box 162, Dalmatia 17017
Martz, Matthew, RD 1, Dalmatia 17017
Martz, Timothy, RD 1, Dalmatia 17017
Witmer, Gwen, RD 1, Dalmatia 17017
Witmer, Jonathan, RD 1, Dalmatia 17017

SOUTH CENTRAL DISTRICT
Benedict, Kevin, 5425 Manheim Rd., Waynesboro 17268
Benedict, Krystal, 5425 Manheim Rd., Waynesboro 17268
Benedict, Jeffrey, 5413 Manheim Rd., Waynesboro 17268
Boyer, Jenelle A., 110 Biesecker Rd., York 17404
Garber, Gerald B., RD 2, Willow Street 17584
Garber, Janice K., RD 2, Willow Street 17584
Garber, Jay A., RD 2, Willow Street 17584
Kirk, Robert, RD 1, Box 136, Peach Bottom 17563
Klinedinst, Peggy, RD 11, Box 216, York 17406
Knepper, Curtis, 3814 Falling Spring Rd., Chambersburg 17201
Knepper, Loren, 3814 Falling Spring Rd., Chambersburg 17201
Layman, Douglas, 12707 Old Forge Rd., Waynesboro 17268
Mummert, Allen, 6353 Rowe Run Rd., Chambersburg 17201
Mummert, Dale, 6353 Rowe Run Rd., Chambersburg 17201
Mummert, David, 3864 Wayne Rd., Chambersburg 17201
Mummert, Douglas, 3958 New Franklin Rd., Chambersburg 17201
Mummert, John, 3864 Wayne Rd., Chambersburg 17201
Myers, Arnold, 7735 Edenville-Cheesetown Rd., Chambersburg 17201
Myers, Nancy, 7735 Edenville-Cheesetown Rd., Chambersburg 17201
Myers, Nicholas, 7735 Edenville-Cheesetown Rd., Chambersburg 17201
Rauhauser, Paul Luther, 3161 Admire Rd., Dover 17315
Rohrbaugh, Darryl, RD 1, Box 401, Stewartstown 17363
Rutter, Todd, 75 Lightner Rd., York 17404
Smith, Thomas, RD 1, Box 306, Annville 17003

SOUTHWEST DISTRICT
Beatty, Robert, RD 1, Box 39, Indiana 15701
Clark, Beth Anne, RD 2, Box 180, Bedford 15522
Coleman, Ethel, RD 1, Clarksburg 15725
McClead, June, 918 Water Street, Indiana 15701
Snider, Brent, RD 1, Hopewell 16650
Snider, William, RD 1, Hopewell 16650
Winsheimer, Lorelei, RD 1, Box 99, Indiana 15701
Winsheimer, Heath, RD 1, Box 99, Indiana 15701
Yaple, Gina, RD 1, Box 23B, Houtzdale 16651
Yaple, Jenny, RD 1, Box 23B, Houtzdale 16651

SOUTHEAST DISTRICT
Hollenbach, Susan, RD 1, Bernville 19506
Kopfer, Ann, RD 2, Fleetwood 19522
Price, Debbie, RD 2, Box 226B, Douglassville 19518
Renkert, David, RD 1, Box 53, Douglassville 19518
Renkert, George, RD 1, Box 53, Douglassville 19518
Renkert, Michael, RD 1, Box 53, Douglassville 19518
Schlegel, Heidi, RD 3, Boyertown 19512
Schlegel, Kevin, RD 3, Boyertown 19512
Snyder, Clayton, RD 1, Oley 19547
Snyder, Rebecca, RD 1, Oley 19547
Zollers, Jon, RD 2, Box 62, Mertztown 19539
Zollers, Sherri, RD 2, Box 62, Mertztown 19539
Zollers, William Jr., RD 2, Box 62, Mertztown 19539

NORTHWEST DISTRICT
Aiken David, RD 2, Gilkey Rd., West Middlesex 16159
Aiken, Wesley, RD 2, Gilkey Rd., West Middlesex 16159
Dean, Charles, RD 2, Portersville 16051
Fisher, Cindy, RD 2, Portersville 16051
Fisher, Gary, RD 2, Portersville 16051
Harding, Greg, RD 4, Brookville 15825
Harding, Jennifer, RD 4, Brookville 15825
Harding, Judy, RD 4, Brookville 15825
Hill, Elaine, RD 3, Sandy Lake 16145
Kerr, Brad, 431A Brownsdale Rd., Renfrew 16053
Kerr, Dane R., 431A Brownsdale Rd., Renfrew 16053
Kerr, Ned, 431A Brownsdale Rd., Renfrew 16053
Kosty, John, 1760 Lilac Dr., West Middlesex 16159
Perschke, Betsy, RD 1, Box 306, Enon Valley 16120
Pifer, Carol D., RD 3, Box 31, Reynoldsville 15851
Shick, Betsy, Sigel Star Rt., Brookville 15825
Shick, Connie S., Sigel Star Rt., Brookville 15825
Shick, Theresa, Sigel Star Rt., Brookville 15825
Shick, William, Sigel Star Rt., Brookville 15825

NORTHEAST DISTRICT
Brackman, Chris, RD 1, Canton 17724
Brackman, Jon, RD 1, Canton 17724
Brackman, Stacy, RD 1, Canton 17724
Holdren, Stephanie, RD 1, Box 69, Millville 17846
Jordan, Fay, RD 1, Unityville 17774
Kriebel, Faith, RD 4, Box 73, Benton 17814
Kriebel, Scott, RD 4, Box 73, Benton 17814
Kriebel, Wendy, RD 4, Box 73, Benton 17814
Moslock, Susan, RD 1, Box 9, Danville 17821
Shughart, David, RD 3, Box 416, Mansfield 16933
Whitenight, Jeff, Main Street, Benton 17814
Wolff, Corey, RD 2, Millville 17846

MONONGAHELA DISTRICT
Fava, Racquelle, RD 1, Swagler Rd., Scenery Hill 15360
McMurray, Justin, 459 Longview Ave., Washington 15301
Stepinsky, Joseph, RD 1, West Newton 15089
Stepinsky, RD 1, West Newton 15089
Stepinsky, RD 1, West Newton 15089

Youth—A Priority In Pennsylvania

The Pennsylvania Guernsey Breeders' Association does indeed put a great emphasis on strong youth programs throughout the year. This dedication to developing young adults for the future has resulted in 90 junior members currently and one of the fullest itineraries of Guernsey youth activities in the country. A summary of Pennsylvania's program for junior members follows.

March—Semi-annual meeting in conjunction with the Annual Meeting of the Pennsylvania Guernsey Breeders' Association. This past March Juniors toured the facilities of Atlantic Breeders Cooperative in Lancaster. At this meeting Juniors plan for their summer activities.

July—Annual Fitting and Showing Workshop. This will be the fourth year that the Juniors have sponsored a workshop on a statewide basis. It is an all-breed workshop held each summer in a different area of the state. Demonstrations are given on hoof trimming, showmanship, clipping, washing and how to prepare a showbox. Junior members have an opportunity to work on animals and then show them in a showing and fitting contest. Over the past three years some 180 youth have participated from all breeds.

August—Milkshake and Ice Cream Stand. As a fund-raising project the Juniors conduct a milkshake and ice cream stand at Ag Progress Days in Rocky Springs. Money raised from this event is used to support Junior activities throughout the year such as pizza party, queen contest, production awards, outstanding girl and boy awards and the fitting and showing workshops. This year the Junior fund will help send Juniors to the National Convention in Columbus, Ohio.

September—Junior Annual Meeting in conjunction with the Pennsylvania Junior Dairy Show and the Pennsylvania All-American Dairy Show. Officers and directors are elected and planning is done for the upcoming year. The Guernsey Queen is selected at this time. This past September Juniors co-sponsored with the Pennsylvania Jersey Juniors a pizza party and square dance following their business meetings. Some 120 youth participated.

Juniors also man a promotion booth during the All-American Dairy Show.

January—During the Pennsylvania Farm Show the Board of Directors of the PA Junior Guernsey Breeders' Association meets to reorganize and evaluate their program and make plans. Members of the Pennsylvania GBA Youth Committee also meet with the Board.

A promotion booth is conducted during Farm Show by the Juniors.

Junior Heifer Project—Juniors have a Grandview Wistars BART bred heifer selling in the National Heifer Sale at the National Convention of AGCC in Columbus, OH, on April 18, 1983.

Many thanks to Scott and Elsie Wolff for donating the heifer to the Juniors for this project and to the Calvin Mauser family for raising the heifer for the juniors. Their support in the youth program has been greatly appreciated.

1982-83 Junior Association Officers. Judy Harding, vice president; Gwen Witmer, secretary-treasurer; Jeffrey Benedict, president; Betsy Perschke, 1983 Queen; Connie Shick, 1982 Queen.

ELAUNA

This Cow Ranks Higher than 259 Other Cows On The CPI List of 300

PINEY LANE MAVIS ELAUNA

1/83 CI: +1,413M +62F +$202 46% R
CIT +0.9 50% R, CPI +328 47% R
Number 41 in the breed for CPI
MC Deviation +7,900M +311F
2-01 20,980M 4.6% 963F 365D 2X DHIR
3-03 19,524M 4.6% 902F 3.3% 649P 305D RIP

Elauna is a daughter of Olympic View B Maverick and is bred to McDonalds Prince Royal, 1/83 PD +1,105M +38F +$140, PDT +1.1, PTI +235. Royal is a son of McDonalds Darimost Linda, one of the top-ten living lifetime producers in 1981 with 177,855M 8,674F. She was sixth in milk and fifth in butterfat. Elauna has a daughter by Vanher Banner Success in the herd and is still milking 40 pounds a day. She represents 11 generations of breeding at Piney Lane. This family also throws fancy type.

Congratulations To Kimberly Fleming On Her Honorable Mention Junior All-Americans

HM Jr. A-A Junior Heifer Calf

PINEY LANE ROYAL PAMELA

1st NJS-Harrisburg; 2nd NGS-Harrisburg; 2nd MD State Fair; 1st MD State Fair Jr. Show, Western MD Field Day Open and 4-H Shows, Howard Co. Fair, Montgomery Co. Fair. Sired by McDonalds Prince Royal. Pamela is a descendant of Antietam Royal Polly (82) GSD, one of the foundation cows at Piney Lane.

HM Jr. A-A Senior Heifer Calf

PINEY LANE EXTRA ELLEN

1st NJS-Harrisburg; 9th NGS-Harrisburg; 3rd NJS-Louisville; 7th NGS-Louisville; 1st, Jr. Champion MD State Fair; 1st MD State Fair 4-H Show; 1st, Jr. Champion Western MD Guernsey Field Day 4-H Show; Howard Co. Fair; Montgomery Co. Fair; 1st, Res. Jr. Champion Richard Wills State 4-H Show; Western MD Guernsey Field Day. Sired by Hornback Farm Prince Extra.

Committed to Breeding Better Guernseys

PINEY LANE FARM

Visitors always welcome

Mervin K. Myers
Route 1, Box 7
Littlestown, Pennsylvania 17340

Wanted McDonalds Prince Royal Semen

Bruce Gundlach
Herdsman
Telephone (717) 359-4383

One-half mile East of Littlestown on Route 194.

WEST MALTA FARMS

A Son Available Out Of . . .

HAMMER CREEK VIEW LILY (VG-86) GSD

1/83 CI: +1,132M +48F +$159 44% R
CIT +1.5 49% R, CPI +272 45% R
In the top 200 of the breed for CPI
1982 Elite Cow
2-01 11,685M 4.4% 510F 303D
3-01 16,316M 4.8% 788F 305D
4-04 18,439M 4.5% 827F 305D
Sired by Sniders Lassies Dairy Lad

His Sire
TIMBER RIDGE DEACON SHAUN
PI: +724M +31F +$102
Shaun is a young bull from Dairybelt Guernsey Sires.

Jeffrey Martz
RD 1, Box 162, Dalmatia, Pennsylvania 17017
Telephone (717) 758-3091
Visitors Always Welcome!

Services Of The Pennsylvania Guernsey Breeders Association

- Agent for Golden Guernsey, Inc. in Pennsylvania
- Directs and develops sales of purebred Guernsey cattle
- Assists breeders with development of good bloodlines
- Assists with county and area promotion, field days and judging schools
- Disseminates information about the breed
- Assists with 4-H and FFA programs and provides trophies for activities

This organization is a powerful factor in the dairy industry in Pennsylvania. Through the officers and staff, interests of the dairy industry and Guernsey breeders, in particular, are in good hands.

AT YOUR SERVICE—CALL ON US

Pennsylvania GBA
2497 Lincoln Highway East
Lancaster, Pennsylvania 17602
Phone (717) 299-8955 or 299-8956

Sales Pavilion, six miles East of Lancaster. Phone (717) 394-2721 or 392-9560. Jeffrey A. Staner, Caretaker.

Our Third Generation

DOLLY RUN M SHAWNIE (VG-81)
2-04 11,804M 4.3% 512F 263D RIP
Proj. 13,486M 4.4% 596F 305D
Shawnie is due in June to Co Hill Farms T H Big Tex. She is owned by Chad E. Kunz, age seven.

DOLLY RUN L GINGER SUGAR (VG-86)
2-04 10,194M 4.8% 488F 257D RIP
Proj. 11,563M 4.8% 559F 305D
Sugar is due in August to Kenmir Nances Lazer. She is owned by Kellie S. Kunz, age nine. This is Kellie's first year in 4-H and she will be showing Sugar and Sonadew, a December Maverick calf.

Chad and Kellie are the third generation of Guernsey breeders in the Kunz Family. We are proud of our Guernsey heritage and look forward to many more generations at Dolly Run Farm.

Congratulations to the buyers of Dolly Run cattle at the 1983 Ohio Convention Sale on April 18!

DOLLY RUN FARM

PAUL E. AND JOHN E. KUNZ FAMILIES
RD 1, Box 153, Centerville, Pennsylvania 16404
Telephone (814) 827-1660 or 3005
Six miles North of Titusville on Route 89

Pennsylvania-State Meeting

The Pennsylvania Guernsey Breeders' Association held its 52nd Annual Meeting on March 5 in Lancaster following the Fifth Blue Halter Calf Sale and the 52nd Annual Meeting Sale.

President Joseph Fava of Scenery Hill called the business meeting to order and gave a brief report on Guernsey happenings during the last year. Ruth Ann John of Chambersburg reported on Guernsey sales for 1982 and also gave a summary of the sales held earlier in the day.

Show Committee Chairman Berneta Gable of New Enterprise reported on the 1982 show season. Janet Harding gave an overview of the junior activities and announced that there are 98 junior members in the state.

Lee Yost, business manager of the Pennsylvania GBA, explained and discussed the business affairs of the association for 1982. John Myers of Littlestown gave a report on the Mid-Atlantic Guernsey sire-proving program.

Promotion Committee chairperson Patty McMurray of Washington explained the new state advertising contract with the *Guernsey Breeders' Journal* and stressed the importance of promotion for Pennsylvania breeders.

Under new business a motion was made to send a resolution to the AGCC authorizing that no further time or money be invested in gene migration. After much discussion the motion was defeated and a new one giving the Board of Directors authority to act on this matter was passed.

A nationwide milk promotion program was explained by Albert Hack of Berwick. This involves a referendum for a 15-cent per hundredweight deduction for promotion of milk sales. The program, which is sponsored by all breeds, received 100-percent support from those Guernsey breeders present.

Albert Hack congratulates Lee and Martha Yost on the receipt of an AGCC Distinguished Service Award. Photo by PA Dairy Farmshine.

New directors for 1983 are Harry Wright for district two, John E. Marchezak for district five, Rodney Stuff for district six and Robert Smith for district nine. Officers elected were Albert Hack as president, Calvin Mauser of Elizabethville as vice president and Elsie Wolff of Quarryville as secretary.

A banquet started off the evening portion of the meeting. After a welcome by Joseph Fava, Lee Yost introduced the guests at this event.

Ruth Ann John presented the following awards: High Herd For Milk—Francis and Ethel Kirk of Peach Bottom with 15,329M 687F on 113.8 Cows; High Herd For Fat—K. D. and Elsie Linde of Oxford with 15,027M 697F on 44.8 Cows; High Cow For Milk—Fred and Evelyn Crider of Nottingham for Fre Lyn Kelloggs Prince Sue with 6-03 23,129M 1,032F 305D 2X; High Cow For Fat—Francis and Ethel Kirk for Cedar Fringed Mayda with 5-04 19,784M 1,033F 305D 2X.

Sherri L. Zollers of Mertztown and Kevin R. Schlegel of Boyertown were recognized as the Outstanding Girl and Boy by the Pennsylvania Junior Guernsey Breeders' Association.

Jeffrey Benedict, president of the junior association, presented junior production awards to the following youth: Wendy Kriebel of Benton, Racquelle Fava of Scenery Hill, Scott Kriebel of Benton, Renee Anne Fava of Scenery Hill, Barry Lehman of York, and Deborah Lehman of York.

The George W. Snyder Trophy and Sewickley Award was presented to Brent Snider of New Enterprise for showing the Grand Champion Female of the Pennsylvania Junior Dairy Show in 1982.

The guest speaker for the evening was AGCC Executive Secretary Bernie Heisner. He spoke of the changes that have occurred within the club during the past year. He admitted it was a difficult year, "but we were able to get through it and move without borrowing a dime." Heisner stressed the importance of protein testing and encouraged Pennsylvania breeders to get involved with breed activities.

An invitation to all Pennsylvania Guernsey breeders to attend the 106th AGCC Convention in Columbus, Ohio was followed by the announcement that Lee Yost, a name synonymous with Guernseys in Pennsylvania, would be honored in Ohio with a Distinguished Service Award.

The banquet was followed by dancing and fun for all in the Holiday Inn lounge.

Pennsylvania 52nd Annual Meeting Sale

SUMMARY

No. Head	Total	Average
10 Cows	$16,200	$1,620.00
7 Bred Heifers	15,025	2,146.42
1 Open Heifer	650	650.00
18	**$31,875**	**$1,770.83**

52nd Annual Meeting Sale, March 5, 1983, Guernsey Sales Pavilion, Lancaster, PA

The Guernsey Sales Pavilion in Lancaster, Pennsylvania was the site of the 52nd Annual Meeting Sale on March 5. The 18 Guernseys which passed through the sale ring brought an average price of $1,770.83. The sale was held in conjunction with the Fifth Blue Halter Calf Sale and the Pennsylvania 52nd Annual Meeting.

Walnut Lane T Iris topped the sale at $5,000 on the bid from Wayne Fowles of Montgomery, Massachusetts. A Maurana Wis Telestar daughter, she is due April 12 to Welcome Choice Admiral. Her Excellent dam has averaged 700 pounds of butterfat in six lactations. Her top record of 16,433M 722F 305D was made at eight years and 10 months of age. Rodney and Darlene Stuff of Mercersburg, Pennsylvania consigned this heifer.

Russell Subject of Batavia, New York bid $2,650 to complete the sale of Housleys F Trixie. This Housleys Dari Fayvor daughter has records to 5-03 12,400M 4.9% 614F in 305 days. Her Very Good dam is a Lyrene May Rose Prince daughter with 14,420M and 644F in 305 days at 6-09. The grandam has records to 5-02 17,320M 769F in 305 days. This six-year-old cow was consigned by Elesabeth Gillet of Taneytown, Maryland.

Another bred heifer, Hollow View TB Rapture, brought $2,200 making her the third high-selling individual. She is by South Penns Trail Blazer and out of a Woodacres Master Chief dam. Her full sister has records to 3-04 11,979M 528F in 305 days. She is due April 2 to Co Hill Farms T H Big Tex. Charles

Page D19

Adult award winners at the annual meeting included Fred and Evelyn Crider, K.D. and Else Linde and Francis and Ethel Kirk. Photo by Pennsylvania Dairy Farmshine.

Junior award winners at the annual meeting included Brent Snider, Debbie Lehman, Barry Lehman, Sherri Zollers, Wendy Kriebel, Racquelle Fava, Scott Kriebel. Photo by PA Dairy Farmshine.

A New Herd Being Built On Quality And Longevity

12 Cows 7 80s, 2 70s, 3 Not Appraised
Eight are over nine years of age
Three Gold Star Dams

LEADERS P N CECILE (VG-86) GSD
10-05 20,070M 4.2% 847F 305D 2X DHIR
Lifetime to date 174,380M 7,646F 3,341D
Third generation over 100,000M

LEADERS FARGO BONITA (VG-87) GSD
6-02 18,790M 5.3% 998F 365D 2X DHIR
Lifetime to date 115,015M 5,825F 2,458D

LEADERS DARI LYNN (VG-81)
4-08 15,395M 5.3% 816F 305D 2X DHIR
Lifetime to date 120,973M 6,415F 2,965D

LEADERS HOLLIREX CHARITY (VG-82) GSD
4-10 20,200M 4.5% 906F 365D 2X DHIR

LEADERS HOLLIREX BESS (D-77)
5-02 17,660M 4.7% 830F 365D 2X DHIR
Lifetime to date 106,601M 5,014F 2,403D

LEADERS DORAMOST JILL (VG-80)
6-10 15,020M 5.2% 774F 305D 2X DHIR
Lifetime to date 105,391M 5,523F 2,555D

LEADERS HOLLIREX BARONESS (VG-80)
5-05 17,010M 5.1% 866F 305D 2X DHIR
Lifetime to date 98,751M 5,014F 2,217D

LEADERS L DARI AZALIA (VG-81)
3-04 15,010M 5.1% 778F. 305D 2X DHIR

PENNSYLVANIA GUERNSEY BREEDERS

FOUST HILL GUERNSEYS

Jerry A. Krone
RD 1, Box 251, Oley, Pennsylvania 19547
Telephone (215) 987-3697
Stop in and visit the beautiful Oley Valley!

ONE OF OUR FAVORITES

RUTTER BROS FAYVORS BUFFY
1/83 CI: +642M +23F +$83 46% R
MC Deviation +4,401M +119F
2-06 14,103M 592F 305D
15,654M 645F 305D ME
3-07 3,335M 122F 55D RIP
Buffy is milking in the 60s. Grand Champion Female, Best-Uddered and First Three-Year-Old, 1983 PA Farm Show; Reserve Grand Champion and First Three-Year-Old, York Interstate Fair; First Two-Year-Old, 1982 PA Farm Show.

PENNSYLVANIA GUERNSEY BREEDERS

RUTTER BROTHERS

2100 North George Street
York, Pennsylvania 17404

TERLIN FARMS

Come and See Us! Located 35 miles North of Harrisburg, two miles North of Elizabethville, Route 225.

They're Not Getting Older . . .
. . . They're Getting Better!

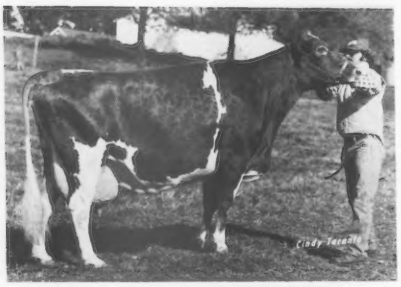

TERLIN ESTHER (EX-90)
Sire—Mulhocaway Butterfat Halyard
Lifetime 116,736M 5,489F in nine lactations
9-01 17,910M 4.5% 809F 305D
Dam of the 1981 All-American Senior Yearling Heifer

TERLIN LOUISE (VG-5X)
Sire—Bushy Park Blz Fortune
Lifetime 120,345M 4,392F in eight lactations
8-06 15,703M 547F 305D
9-07 17,281M 624F 305D

Terlin's Future
Fourth-Generation
Guernsey Breeder,
Brandon Mauser

Watch for him
in the 1990
showring!

PENNSYLVANIA GUERNSEY BREEDERS

1982 Herd Average 68 Cows 13,544M 630F

Calvin and Betty Mauser
Telephone (717) 362-8226

Terry, Becci and Brandon Mauser
Telephone (717) 362-3575

RD 1, Elizabethville, Pennsylvania 17023

PA ANN. MTG. SALE *from page D16*
McLaughlin of Taneytown, Maryland bought this heifer which was consigned by Scott Wolff of Quarryville, Pennsylvania.

Following is a list of high-selling animals.

Wayne Fowles, Montgomery, Massachusetts
Walnut Lane T Iris (1-81) $5,000
S: Maurana Wis Telestar
(Rodney G. & Darlene B. Stuff, Mercersburg, PA)

Russell Subject, Batavia, NY
Housleys F Trixie (10-76) 2,650
S: Housleys Dari Fayvor
(Elesabeth Gillet, Taneytown, MD)

Charles McLaughlin, Taneytown, MD
Hollow View TB Rapture (3-81) 2,200
S: South Penns Trail Blazer
(Scott Wolff, Quarryville, PA)

Wilcox Brothers, Canton, PA
Co Hill Farms B T Lesley (4-81) 2,000
S: Co Hill Farms T H Big Tex
(Co-Hill Farms, Scenery Hill, PA)

Gruyla McKee, Byron, NY
Big Creek Don Woops (4-79) 1,850
S: Edisto Farms Max Don
(Elesabeth Gillet, Taneytown, MD)

Brackman Brothers, Canton, PA
Mountain Brook Dari Bondsie (4-79) .. 1,800
S: Housleys Dari Fayvor
(Elesabeth Gillet, Taneytown, MD)

Fifth Blue Halter Calf Sale

SUMMARY

No. Head	Total	Average
15 Open Heifers	$14,300	$953.33

The Fifth Blue Halter Calf Sale, March 5, 1983, Guernsey Sales Pavilion, Lancaster, PA

Derek Fowles of Montgomery, Massachusetts gave the final bid of $1,750 to take home the top of the Fifth Blue Halter Calf Sale on March 5 in Lancaster, Pennsylvania. Keystone Big T Fanny, a Co Hill Farms T H Big Tex daughter, is out of a Very Good dam with a top record of 15,756M 649F in 305 days at five years and two months of age. Her 85-point grandam has lactations to 5-06 18,275M 783F in 305 days. W. B. and V. R. Campbell of Halifax, Pennsylvania consigned this September heifer.

Crumdale Finances Libby, consigned by Richard Staner of Windsor, Pennsylvania, was the second-high individual. This daughter of Villa Crest Quality Finance brought $1,450 and went to Eli Ayars of Mechanicsburg, Ohio. Her dam has a record in progress of 3-01 5,908M 282F in 151 days. The Very Good grandam has a top lactation of 3-03 14,776M 5.2% 765F in 365 days. The third dam was Excellent and had over 700 pounds of butterfat as a four-year-old cow.

The sale was held in conjunction with Pennsylvania's 52nd Annual Meeting and Sale.

Following is a list of high-selling individuals.

Derek Fowles, Montgomery, MA
Keystone Big T Fanny (9-82) $1,750
S: Co Hill Farms T H Big Tex
(W.B. & V.R. Campbell, Halifax, PA)

East Hill BT Rosalice (7-82) 1,300
S: Co Hill Farms T H Big Tex
(Harold T. Cannon, Sharon, PA)

Eli Ayars, Mechanicsburg, OH
Crumdale Finances Libby (9-82) 1,450
S: Villa Crest Quality Finance
(Richard Staner, Windsor, PA)

Rebecca Snyder, Oley, PA
Walnut Lane M Angle (9-82) 1,300
S: Olympic View B Maverick
(Rodney G. & Marshall Stuff, Mercersburg, PA)

About The Directory Cover . . .

This cover features three of Pennsylvania's highest CPI cows. Fred and Evelyn Crider of Fre-Lyn Farm in Nottingham own Fre Lyn Kelloggs Prince Sue. Sniders Prince Lily is in the herd of John and Ginger Myers and Dr. Marvin Sanner of Green Manor Guernseys in Littlestown. Twin Brook Farm in Bentleyville is the home of Twin Brook Tel Perri. Janice Marchezak Ivcic is the owner of this cow.

The 1982 National Guernsey Youth, Alisa Fava, is pictured with her parents and grandparents.

In Service To Our Breeders

These following firms are distributors of Golden Guernsey, Guernsey Royal and Gurnzgold milk in Pennsylvania. Collectively they sold over 10 million quarts under the trademark in 1982.

Abbotts Dairies
P.O. Box 7928
Philadelphia 19101
(215) 386-0200

Antietam Dairy
834 S. Church Street
Waynesboro 17268
(717) 762-6212

East Hill Guernsey Farm
4816 Lamor Road
Sharon 16146
(412) 962-9195

Ja-Mar Dairy
Plaza Drive, Box 320
Palmyra 17078
(717) 838-2011

Strickler's Dairy
S. 10th Street, Box 256
Huntingdon 16652
(814) 643-2770

Taylor Milk Company
Duss & Merchant Streets
Ambridge 15003
(412) 266-8001

Turner Dairy Farms, Inc.
1049 Jefferson Road, Penn Hills
Pittsburgh 15235
(412) 242-1700

Ziegler Clover Farms Dairy Co.
131 Grant Avenue
Reading 19605
(215) 921-9111

Advertisers

Alfa-Mar-View Farm **D11**
Cedar Fringed Farm **D1**
Clarion-Jefferson Guernsey Breeders D9
Co-Hill Farms ..... D III Cover
Dolly Run Farm **D15**
Foust Hill Guernseys **D17**
Hollow View Farm **D6**
Keystone Guernsey Farm **D5**
Lebanon Valley Farms **D11**
Lindenhof D4
Maple Knoll Farms **D5**
Maplevale Farm D9
Mercer-Northwest District D8
NAL ..... **D II Cover**
Paradise Acres **D9**
Penn-Del Farm D20
Piney Lane Farm D14
Rockmoore Farm **D10**
Rutter Brothers D17
Sire Power ..... **D IV Cover**
Terlin Farms **D18**
Walnut Lane Farm **D12**
Way-View Farms D7
West Malta Farms D15

A Message From The President

The number-one challenge to the dairy industry is the education on and the promotion of the milk products derived from all breeds of dairy cattle. If dairymen and dairywomen would unite to solve this problem with a mandatory milk-production checkoff of 15 cents per hundredweight for milk promotion nationally, I believe this challenge could be met. Accomplishments can be made if all breeders move forward with the future of our dairy industry in mind.

Production and Shows . . .

Records of milk production by champions of national shows are an important part of any breed and its future development.

Pride in our Breeding . . .

This is a challenge, not unlike that found in youth, to do or create something better than anyone else has yet achieved. The future of the Guernsey breed depends on the openness of dairymen to the outstanding available genetics to produce sale toppers and high-producing Guernseys for today's economy. Youth have a burning desire to breed and develop the kind of animals which will help the breed move onward and upward. Let's move forward with the breeders of the present and the future.

May the tomorrows be brighter and the laughter be greater among the friendliest breeders in the land!

Sincerely,
Albert L. Hack

A Hornet Son Working Well In Our Herd

PENN DEL HORNETS VESUVIUS

His Dam

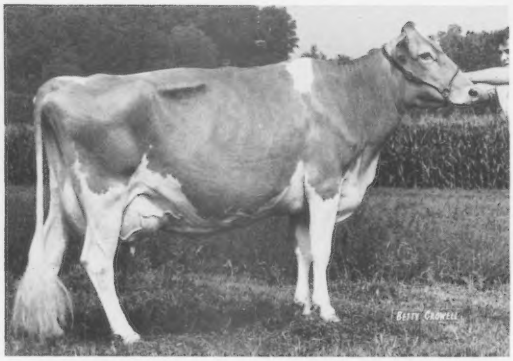

D HARMONS AM V VALENTINE (EX-90)

1972 All-American Heifer Calf
1973 All-American Senior Yearling

We have eight Vesuvius daughters milking. They average 11,852M 4.4% 527F 305D 2X. These eight daughters have an average appraisal score of 82.4 points as two-year-olds.

Dam Of His May 1982 Son

PENN DEL FABIAN SPLENDID (VG-84)

1/83 CI: +652M +30F +$96 50% R
MC Deviation +2,925M +138F
2-00 12,390M 4.6% 569F 305D DHIR
3-01 13,050M 5.0% 658F 305D DHIR
4-01 16,890M 4.8% 817F 305D DHIR
5-04 16,380M 5.2% 851F 305D DHIR
6-04 16,030M 4.7% 754F 305D DHIR
7-04 15,960M 4.7% 749F 305D DHIR
Her May 27, 1982 son is Penn Del Vesuvius Spartan.

We feel Vesuvius may be the best all-around sire we have used in our herd.

Exciting New Records At Penn-Del

PENN DEL FAYVORS DUTY
7-11 17,930M 4.6% 819F 305D DHIR

PENN DEL CHOICES GOLDENROD
4-05 17,650M 4.8% 841F 305D DHIR

PENN DEL NANCE MYSTERY
5-01 16,460M 4.4% 724F 305D DHIR

PENN DEL FUTURES BACON
3-10 16,170M 4.5% 732F 305D DHIR

PENN DEL FABIAN SPLENDID
6-04 16,030M 4.7% 754F 305D DHIR

MEADOW VIEW STARFIRE GOLDIE
5-06 15,590M 4.4% 686F 305D DHIR

PENN DEL BOYS CHRISTMAS
7-03 15,310M 4.9% 748F 305D DHIR

PENN DEL FAVORITE NELLIE
6-07 15,110M 4.8% 732F 305D DHIR

PENN DEL ANDREWS DORIS
10-11 15,000M 4.7% 711F 305D DHIR

PENN DEL FAYVORS MARGARETTA
3-05 14,940M 4.3% 641F 305D DHIR

Penn-Del Farm is participating in young sire sampling through Mid-Atlantic Guernsey Sires (MAGS). These are young sires with fine possibilities.

Rolling Herd Average 63.9 Cows 13,189M 4.7% 621F

PENN-DEL FARM

Raymond F. and Louise Witmer, Owners
Peter C., Mark, Susan and Mary
RFD 1, Box 503, Willow Street, Pennsylvania 17584
Telephone (717) 786-3526

Farm is located seven miles South of Lancaster on US 222.

POWERFUL
PEDIGREES

CO HILL FARMS B T EMPIRE
Born June 3, 1982
1/83 PI: +822M +28F +$104,
GI: +956M +29F +$114
Sired by Co Hill Farms T H Big Tex (PTI +324)

Empire's Excellent Dam

CO HILL FARMS W S ESTHER (EX-90)
1/83 CI: +599M +8F +$55, CIT +1.7, CPI +117
MC Deviation +3,474M +67F
5-11 17,259M 3.9% 696F 305D Proj.
4-10 17,614M 4.2% 748F 305D 2X
3-02 13,770M 4.4% 610F 305D 2X
1981 HM Junior All-American Aged Cow

Empire's Full Sister
CO HILL FARMS B T ERICA (85 @ 2Y)
1/83 CI: +1,104M +29F +$125, CIT +2.9, CPI +256
MC Deviation +4,457M +65F
2Y 16,841M 607F 305D 2X ME
Sold for $2,000 in the KY National Sale. 1982 Elite Cow

CO HILL FARMS JUPITERS LEGACY
Born April 3, 1982
1/83 PI: +663M +19F +$77
GI: +920M +29F +$113
Sired by Lone Palm T H Jupiter (PTI +202)
His Dam—Valley View Winstons Lorene (VG-88)
1/83 CI: +772M +34F +$111, CIT +1.7, CPI +200
MC Deviation +3,971M +189F
8-03 20,170M 4.6% 923F 305D 2X
7-03 16,972M 4.8% 812F 299D 2X
5-11 14,895M 4.8% 709F 305D 2X

CO HILL FARMS B T NAMATH
Born September 11, 1982
1/83 PI: +1,018M +39F +$136,
GI: +1,119M +46F +$154
Sired by Co Hill Farms T H Big Tex (PTI +324)

From The Same Maternal Line

CO HILL FARMS B T NUTMEG (NA)
2-01 13,506M 4.3% 592F 305D Proj.
HM A-A and Junior A-A Senior Yearling

Namath's Dam
CO HILL FARMS K M C NOEL
1/83 CI: +925M +42F +$135, CIT +0.4, CPI +207
MC Deviation +1,578M +77F
4-07 16,952M 4.7% 886F 305D Proj.
3-08 13,506M 4.9% 661F 305D 2X

Noel's Maternal Sister
CO HILL FARMS F NORA (VG-84) GSD
1/83 CI: +990M +43F +$141, CIT +1.8, CPI +253
MC Deviation +5,458M +200F
5-08 18,760M 4.3% 812F 305D 2X
Dam of B T Nutmeg (pictured above)

Noel's Maternal Sister
CO HILL FARMS M NANNIE (VG)
1/83 CI: +1,032M +52F +$159, CIT +1.3, CPI +266
MC Deviation +4,285M +235F
3-03 16,711M 5.1% 915F 305D Proj.
2-04 12,515M 4.7% 592F 272D 2X

These three young bulls are available for your use. If interested in adding some top production potential to your herd, contact us for more information.

PENNSYLVANIA GUERNSEY BREEDERS

Co-Hill Farms
"Excellence Backed By Tradition"
JOSEPH M. AND LOUIS D. FAVA
Scenery Hill, Pennsylvania 15360
Telephone (412) 945-6682

Rolling Herd Average
92 Cows 13,991M
4.6% 640F

Leading TEST IMPROVER

FROM

Sire Power INC

9G89 ROLEX

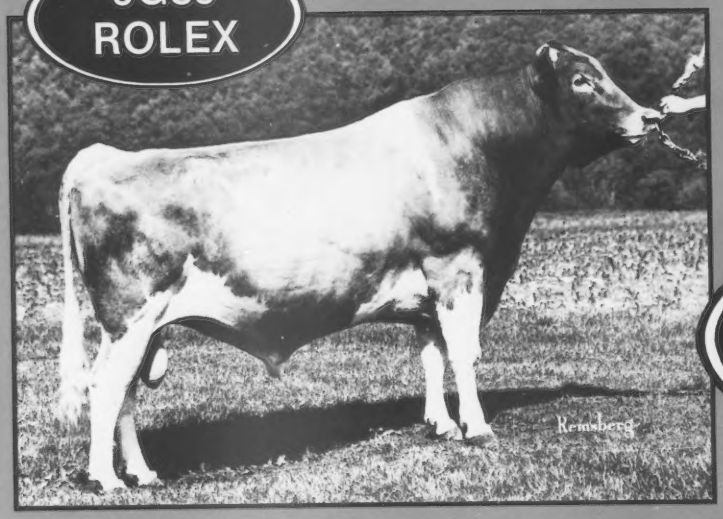

+.18% on Test

+1021 PD Milk

PLUS on Type

$6.00 per unit

9G89 Metzger Farms ROLEX

USDA 1/83 RIP 4% Rpt. 72%
56 Daus 24 Herds 10,945M 5.0% 546F
PD ('74) +$184 +1,021M +.18% +67F
PDT +0.0 Rpt. 52%, PTI +272 Rpt. 67%

ROLEX Daughter

CROWN STONE ROLEX GLOW (80)
4-01 11,580M 5.8% 668F 305D 2x DHIR
Owner: Seth Schnebly, Clear Spring, MD

ROLEX Daughter

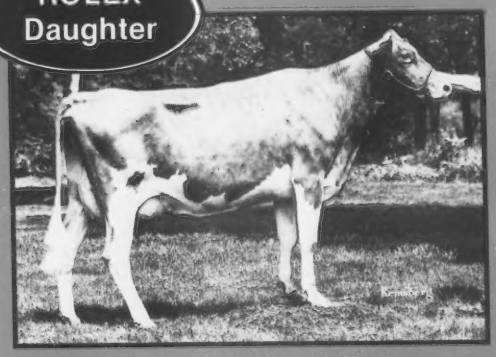

MAPLE KNOLL ROLEX NAN (84)
4-05 15,624M 5.0% 775F 334D 2x DHI
Owner: Richard & Victoria Smith, New Hope, PA

9G89 ROLEX daughters have demonstrated their ability for high production and outstanding test. His dam is Excellent with 204,970M and 10,932F in 4,213 days.

ROLEX daughters are moderate in size, with sound udders that are particularly strong in rear udder height and width.

ROLEX is siring outstanding test and dollar value. His current price makes him one of the best values in AI today.

ROLEX semen is available from your Sire Power representatives. Contact them today!

NATIONAL ASSOCIATION ANIMAL BREEDERS NAAB Know Your Semen Supplier

Sire Power, Inc., RD 2, Tunkhannock, PA 18657

Telephone (717) 836-3168

INSPECTED AND APPROVED BY CSS CERTIFIED SEMEN SERVICES

Meetings

At the Iowa meeting: Dan Sivesind, Jr. GBA president; Mr. and Mrs. Dan Walther, young farmer winner; Todd Larsson, outstanding youth winner.

Iowa-State Meeting

By Vernon Winterhof

The Iowa Guernsey Breeders' Association held its annual meeting at the Highlander Inn in Iowa City on January 29 with Iowa's District Three hosting the event. Don Graver of Greeley presided at the business meeting. Elected to a three-year term on the state board of directors was Clinton Leuenberger of Fort Atkinson. The Duane Woodruff Family of Indianola offered to host the state picnic this summer.

The group resolved to work for higher milk standards. Current whole milk standards for Federal and Iowa are 8.25 SNF. The group supports an increase to 8.95 percent solids not fat.

The group also resolved "that the Board of Directors of the American Guernsey Cattle Club be advised to discontinue using AGCC monies to discuss, study or pursue the use of non-Guernsey genes or to establish a supplemental herdbook for crossbred cattle permanently."

Dr. Richard Merkal of the National Animal Disease Laboratory in Ames presented information on Johnes disease. Other special speakers and guests were AGCC Board Member Tom Konecky of Wahoo, Nebraska; Regional Fieldman Les Peckham and Danny Kaiser of Midland UDIA.

Carol Goldsmith of Monticello, the 1982 Iowa Guernsey Princess, reviewed her year and crowned Jeanette Winterhof of Aurelia as the 1983 Iowa Guernsey Princess. Runner-up was Heidi Meyer of Clarksville.

Herb Sywassink of Muscatine presented the Pioneer Breeder Award to Edwin J. Schroeder of Blue Grass. Dale Schroeder accepted the award on behalf of his father.

Production awards were made to the following breeders—Don Graver with 13,555M 642F received the Prairie Moon Award for high herd in milk production and the Suneslope Award for high herd in butterfat production. The Woodruff Farm Award for the cow with the highest milk production and the IGB Award for the cow with the highest butterfat production on an ME basis went to Don Eilers of Scotch Grove. Framed certificates were presented to the owners of the cow with the highest milk production in each district . . . District One—Richard Troester of Elkader; District Two—Don Eilers; District Three—Don Sywassink of Letts; District Five—Dan Walther of Plainfield; District Six—Allan Bentley of Ames and District Seven—Lyle Earll of Bigelow, Minnesota.

Todd Larssen of Long Grove was selected the Iowa Outstanding Guernsey Youth and Dan Walther of Plainfield was named the Outstanding Young Guernsey Farmer.

The Muhs Brothers Quartet of Lowden provided entertainment at the noon meal.

Louisiana-State Meeting

Alton Millican, president of the Louisiana Guernsey Cattle Club, called the meeting to order. Following the invocation Dr. Wayne Adkinson read the minutes of the last meeting and gave a report of the 1982 State Guernsey Sale. Mrs. Gilbert Mills gave the financial report.

A highlight of the meeting was the presence of 10 junior Guernsey breeders in Baton Rouge for the LSU Spring Livestock Show. Lesley Devillier, junior association president, announced that the juniors would have a Guernsey booth at the show and would be providing visitors with Golden Guernsey milk furnished by Kleinpeter Farms Dairies, Inc.

Much of the success of this active junior organization is due to the efforts of Mr. and Mrs. James Devillier of Breaux Bridge and Mrs. Poche of Gozales.

Dr. James Beatty, LSU Cooperative Dairy Extension Leader, made these production awards . . . B. J. Capdeboscq of Amite, top cow in milk; Gilbert Mills of Zachary, second high-producing cow; B. J. Capdeboscq, for high herd average for a herd of less than 75 cows; H. D. Lockwood and Son of Greensburg, high herd average for herds over 75 cows. Lockwood also received an award for having the greatest increase in milk production from 1981 to 1982.

Dr. Allen Nipper and Dr. J. B. Frye, LSU Dairy Department, updated members on department activity. Tom Kleinpeter made several remarks about the Golden Guernsey milk program at Kleinpeter Farms Dairies.

Dr. Arnold Baham, LABC, informed the membership that the sampling of the young sire, Dixie Don ET, was almost completed.

Bobby Kilpatrick brought the breeders up-to-date on junior show activities. Dr. W. H. Waters-Leodes, LSU Cooperative Animal Science Extension Specialist, and AGCC Fieldman Ballard Bennett made special comments.

Reelected officers include Alton Millican, president; Sam Morris, vice president; Dr. Wayne Adkinson, secretary and Mrs. Gilbert Mills, treasurer. In addition Bob Troutman of Fernwood, Mississippi was recommended to serve as a Board member in the place of retired member John Green.

The 1983 state sale will be held at LSU on Saturday, June 4. Sam Morris is to continue as chairman of the sale selection committee with Bob Troutman as co-chairman. Other committee members are Tommy Kleinpeter, David Lockwood, Bob Troutman, L. J. Lane, John E. Smith, Ballard Bennett, Ronnie Warren, Clayton Libbley, Wayne Adkinson, Charles Griffith and E. C. McCann.

Lunch with plenty of Golden Guernsey milk was provided by Kleinpeter Farms.

Tennessee-State Meeting

Tennessee Guernsey breeders met on March 11 for their annual meeting. Following dinner, President John Burrows gave a report on the earlier meeting of the Board. Ray Spann, University of Tennessee Dairy Extension Specialist, made pertinent remarks concerning the junior program in 1982. Tennessee ADA Representative Bob Basse gave an encouraging report on recent happenings involving the future of dairying.

A report on the activities of the AGCC was given by Ballard Bennett. Caroline McKenzie updated the breeders on the latest developments of the Lake Central Sire Sampling group.

John Burrows, Virgil Calfee and Caroline McKenzie were re-elected to another three-year term as directors. In the election of officers, John Burrows was president; John Housley, vice president and Ballard Bennett, secretary-treasurer.

It is hoped that another fieldday can be held this year. There were a number of compliments to Caroline McKenzie and her staff for the outstanding fieldday held at Carr Creek Farm in July 1982.

Massachusetts-State Meeting

By Katharine Y. Shortsleeves

The Massachusetts Guernsey Breeders' Association held its 1982 Annual Meeting on March 19 at Hardwick. President Robert Goodfield welcomed the 35 members and guests. Following the reading of the previous annual minutes and the treasurer's report, AGCC Fieldman Bill Cochran asked for response to the proposed New England Youth weekend. Dick Merritt offered to host the event at Merit Farm in Farmington, Connecticut through the Connecticut GBA.

The 1982 Outstanding Guernsey Youth award was presented to Brian Como of Hubbardston. Loreli Goodfield was crowned the 1983 Guernsey Queen by her predecessor Shawn Thayer.

Henry Waidlich, Massachusetts DHIA supervisor, handed out lifetime butterfat awards to Robert Robertson, the Goodfield Family, Elwyn Fowles, the Jordan Family and Chedco Farm.

Following a delicious ham dinner, the following were elected: Robert Goodfield, president; Chris Koch, vice president; Thomas Prentice, honorary vice president; Janet Jordan, secretary; Andrew Warner, treasurer; Paul Jenkins and Edward Swain, Jr., directors; Elwyn Fowles and Bill Cochran, directors-at-large.

Frank Wiley, AGCC Director, commented on the National Guernsey scene.

Shawn Thayer, president of the youth club, reported that the Massachusetts State 4-H Show had nine Guernsey youths participating, with five at the Eastern States Show. She mentioned the snack bar operated by the youth club showed a profit.

Bill Cochran reminded the group of the Cobleskill Sale on April 9 and the Vermont Sale on May 14. Plans are being made for the state Guernsey show to be held on August 3 with Roland Ripley as judge.

ORDER YOUR AGCC

PEDIGREES

TODAY!

Pedigrees help you merchandise cattle with complete information and AGCC verification of DHIR records as well as purchase cattle with confidence. Discounts available on whole-herd orders.

Midwest Breeders

"RON"

21G255 Idle Neer Rondas Hornet

PD (1-83) +1541M -.37 +33F +$161 24%R
PDT (1-83) +3.0 29%R
PTI (1-83) +320

"Ron" is one of the most exciting new sires in the breed, ranking first among active AI sires in PDT, second in PD milk and fifth in PTI. A great Top Hornet son you should be using in your herd.

"King Arthur"

21G257 Shadylawn King Arthur

PD (1-83) +1338M -.16 +46F +$170 37%R
PDT (1-83) +2.2 29%R
PTI (1-83) +309

King Arthur is another exciting Top Hornet son that can do it all. He currently ranks sixth among active AI sires in PTI and has excellent credentials for production and type.

"FAYETTE"

21G247 Dutch Mill Telestars Fayette

PD (1-83) +1151M -.22 +31F +$131 62%R
PDT (1-83) +0.2 33%R
PTI (1-83) +202

Fayette's first proof is excellent and offers Guernsey breeders an outcross opportunity. He's a Telestar out of an Excellent Dari Fayvor. Early reports on Fayette daughters indicate dairymen are highly satisfied with the production and type of the Fayettes.

The Results People

MIDWEST BREEDERS COOPERATIVE
SHAWANO, WISCONSIN 54166
PHONE 526-2141 (AREA 715)

CSS
HEALTH CERTIFIED SEMEN

Your New Guernsey Headquarters

"JAMAICA"

21G249 Olympic View Jamaica

PD (1-83) +1140M -.12 +41F +$148 65%R
Protein -.04 42%
PDT (1-83) +1.0 63%R PTI +245

With his AI daughters new freshening, Jamaica continues to improve his production and type-improving picture. Jamaica daughters are tall and strong with wide rumps and high, wide rear udders.

A Super Sampling Sire!

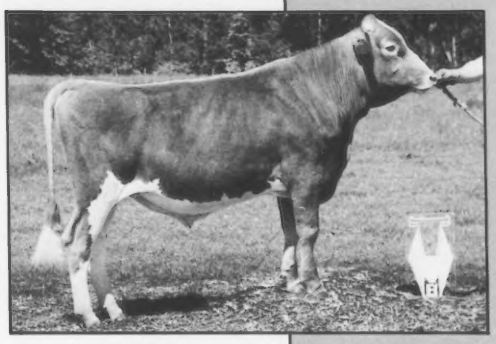

JETSTAR

21G256 Valley Oaks Jeans Jetstar

Born: February 1, 1981

His Sire: Kellogg Minnies Choice
His Dam: Cleverlands Nances Judy Jean
Five records over 30,000M and 1100F.
His MGS: Norgerts Royal Nance

For a free copy of Midwest's latest Guernsey sire directory, fill out this coupon and send it to:

The Results People
MIDWEST BREEDERS COOPERATIVE
SHAWANO, WISCONSIN 54166
PHONE 526-2141 (AREA 715)

Midwest Breeders Cooperative
Shawano, WI 54166

Please send me a copy of Midwest's 1983 Guernsey Sire Directory.

☐ Also send me the name of my nearest Midwest distributor.

Name _____
(Please Print)
Address _____
City _____ State _____ Zip _____
Phone _____
Number of Cows _____

DHIR PRODUCTION CREDITS

Received December 1982

OHIO

HERD OWNER / NAME OF COW	AGE	DAYS	ACTUAL RECORD MILK	FAT
* GODDMAN MERLIN & SONS			LIMA	
MER DONS KEL PANSY	5-08	305-2X	14460	736
MER DONS KEL PANSY	5-08	305-2X	14460	736
MER DONS DUKE AMY	4-02	297-2X	14270	735
* RICHARDSON DANA D & SONS			WAPAKONETA	
BALMORALS M R P MANDA	7-11	305-2X	18220	762
* DEININGER VERNON L			MALVERN	
WOODED VIEW PRINCES DECHELLE	6-02	305-2X	18760	737
WOODED VIEW CHOICE DEBRA	4-09	305-2X	17210	783
WOODED VIEW NANCE FLORA	4-04	305-2X	15060	675
WOODED VIEW FAYVOR HOPE	3-02	305-2X	16730	722
WOODED VIEW TOP JOLLY OSIRIS	3-01	305-2X	13520	621
WOODED VIEW PREMIER OLETTY	2-01	305-2X	12590	563
WOODED VIEW MAVERICK JULIE	2-00	305-2X	12930	506
WOODED VIEW CHOICE DOVE	1-10	305-2X	11760	493
* AYARS JOHN DEE			MECHANICSBURG	
LAND OF LIVING MARIGOLD	4-00	305-2X	18980	890
ANILORAC JUPITER LIZ	3-05	305-2X	16780	745
LAND OF LIVING CARLA	3-05	305-2X	17680	765
LAND OF LIVING T CAROL	2-10	305-2X	16900	817
K TARBELL DEACON DUTCHESS	2-09	305-2X	14070	609
* BARGER DONALD L			URBANA	
MAYFLOWERS PRINCESS BELLE	9-03	305-2X	15320	634
MAYFLOWERS T MALISA	8-06	365-2X	15510	732
MAYFLOWERS SPARKLING DEBORAH	6-07	305-2X	14560	619
* BRUENING ARTHUR & FAMILY			YORKSHIRE	
TEACUPS VIEW PENNY SADIE	4-07	305-2X	14570	601
* RAHN JOHN M			VERSAILLES	
LEAFY OAK V BELLITA	6-08	305-2X	15740	631
* RIEGEL PAUL E			AMANDA	
PRIDE N JOY FARMS S SHERRY	5-03	304-2X	18490	910
PRIDE N JOY FARMS I C SWEET	3-11	305-2X	16230	689
PRIDE N JOY FARMS I LUCKY	3-03	305-2X	14510	725
PRIDE N JOY FARMS F LOLITA	2-05	305-2X	12770	638
PRIDE N JOY FARMS F SHARLENE	2-02	305-2X	14500	669
* OBER LLOYD E			NEWBURY	
OBERLAND ACTOR VICKY	2-02	305-2X	12850	469
* KLINE DAVID JR			FREDERICKSBURG	
KLINEHEIM M C DIXIE	4-07	365-2X	14870	637
KLINEHEIM M C ELISA	4-03	365-2X	21140	902
KLINEHEIM TELESTAR HONEY	1-11	365-2X	15290	677
* FETTER RUSSEL M & ETHEL L			BIG PRAIRIE	
KELSOS PILOTS ROSE	6-11	305-2X	15830	684
GLENVILLE COR WINNIE	5-08	305-2X	15850	857
* WACHTEL FLOYD & FAMILY			BIG PRAIRIE	
SPRING WALK FAYVORS IRIS	8-03	305-2X	14670	722
DOUBLE A MAY ROSE MISTY	3-10	305-2X	14210	648
SPRING WALK KINGS ESTHER	2-02	305-2X	13490	588
* SHERMAN KENTON D			BELLEVUE	
SHERMA B MARGIE MARGO	4-10	305-2X	15490	652
GREYSTONE DARI KITTEN	4-08	305-2X	14740	675
SHERMA FAVOR TONIS NORMA	2-06	305-2X	13970	516
* ERF WILLIAM C			BELLEVUE	
CHESTNUT RIDGE JILLS WINNIE	7-00	305-2X	15740	704
CHESTNUT RIDGE P ANNS ELLEN	5-10	305-2X	14610	539
CHESTNUT RIDGE BUNNYS CANDY	5-03	305-2X	14930	629
CHESTNUT RIDGE FREDAS ROBIN	3-03	305-2X	16930	677
CHESTNUT RIDGE TINYS WOODY	2-11	305-2X	13550	591
CHESTNUT RIDGE SHERRYS BEAUTY	2-11	305-2X	14490	591
* DILLON WILLIAM KENT			BELLEVUE	
MERIT FAYVOR MARIE	4-09	302-2X	16030	797
MILLCREEK MANOR ALADIN JANE	3-05	305-2X	15190	679
* KLINE PAUL & MARIE			UTICA	
PALMAR EMERSONS PENNY	5-00	298-2X	14330	648
* PATTON WILLIAM A			NEW LONDON	
PATTONHOLM CPT DREAM	6-00	305-2X	15870	807
PATTONHOLM SGT DIXIE	3-10	305-2X	14900	733
PATTONHOLM SGT LISA	3-08	305-2X	13760	698
* FORTKAMP CARL			COLDWATER	
GLEN OAKS DARI FANCY	7-08	365-2X	17250	985
WILEMAS SULTANS EMMY	5-02	305-2X	15700	733
GOLD BANNER KINGS VENA	4-05	305-2X	15460	717
GOLD BANNER KINGS MYSTRA	2-01	305-2X	13220	669
* LEIS HAROLD E & FAMILY			FARMERSVILLE	
KLA NOL GLAMOUR JEAN	4-01	305-2X	14490	797
KLA NOL DOUBLE E POPPY	4-00	303-2X	14370	734
KLA NOL DARI Q EXTRA	4-00	305-2X	14980	723
KLA NOL DEACON CORINA	3-09	305-2X	15180	766
KLA NOL DEACON MARISE	2-04	305-2X	16420	766
KLA NOL MAVERICK BERTIE	2-01	305-2X	14720	647
KLA NOL W BART PAULA	2-00	301-2X	14150	661
* BLACK ROGER A			MANSFIELD	
RAEMELTON MAVERICKS BLOSSOM	2-03	363-2X	17090	790
* WIDMAN RICHARD E & NORMAN J & FAMILIES			FREMONT	
FIVE POINTS WIS NANCE	3-06	305-2X	14180	577
* POLLEY ANDREW			BELLEVUE	
WAYSIDE F NELLIE	9-03	305-2X	14700	686
* YODER ABE A			MOUNT EATON	
AVALON WISTAR DELSIE	11-03	305-2X	15710	734
BUNN AIRES T LORI	7-01	305-2X	15920	694

OKLAHOMA

* MUNGLE J JENE			ATOKA	
MUNGLES CITATIONS LISA LYNN	2-04	305-2X	12670	482
MUNGLES CHOICE CINDY	2-03	305-2X	14410	616
* GRIGGS ROBERT CHARLES JR			MUSTANG	
SAWAGA CHOICE PENNY	3-05	365-2X	23280	918
* LORENZ VERGIL			HITCHCOCK	
RED HILL CHAMPETTA	6-01	292-2X	14960	944
RED HILL LOJANN	3-11	305-2X	18600	907
RED HILL CORA	3-05	305-2X	15770	786

OREGON

* STAMELY BROS			OREGON CITY	
VALLEY VIEW CHUMMY DOLLY	9-01	305-2X	17550	911
VALLEY VIEW CLEOS CANDY	5-00	305-2X	14690	805
VALLEY VIEW DEACONESS PEARL	3-08	305-2X	15040	725
VALLEY VIEW TELESTARS LILLY	3-01	305-2X	16800	931
* SEAMAN SHARON & JOHN			ASTORIA	
LINCREST SULTAN BUTTERSCOTCH	4-00	295-2X	13890	602
FAR WEST T R PATTILOU	2-05	305-2X	13010	604

MICHIGAN STATE SALE

We are still accepting consignments.

For more information contact

Walter Frahm
12580 Bradley Road, Frankenmuth, MI 48734
Telephone (517) 652-6615
or
Ed Wright
10540 Gratiot Road, Saginaw, MI 48063
Telephone (517) 781-2967

July 28, 1983

Watch For Our Ad Next Month!

* PAYNE JOE S			VALE	
VALE VIEW MACS BRETTINA	8-11	305-2X	15320	494
* ORISIO RAYMOND			WOODBURN	
LONE PALM SUCCESS CANDY	6-01	305-2X	16700	637
WESTERN GLOW HRD HELEN	5-06	305-2X	15190	600
LONE PALM MORGAN BARBIE	3-05	305-2X	21070	820
WESTERN GLOW HRD HELEN	2-06	305-2X	14010	596
LONE PALM LEADSMAN BENNIE	2-03	305-2X	13250	593
FAMILY HILL LOYAL PAULA	2-03	305-2X	16690	625
FAMILY HILL JUPITER JANET	2-01	305-2X	14990	615
* MANN PAUL L & DELORES			SILVERTON	
EASTLAND F DAVINA	8-11	305-2X	15520	712
ABIQUA ACRES CHOICE SUGAR	4-04	305-2X	17810	873
ABIQUA ACRES FOND RHODA	3-00	305-2X	13850	602
ABIQUA ACRES M VAL	2-01	365-2X	20940	951
ABIQUA ACRES M DARA	2-01	305-2X	13880	622
ABIQUA ACRES P SNOWY	2-00	305-2X	16690	720
ABIQUA ACRES CHOICES BAMBI	2-00	305-2X	14200	677
ABIQUA ACRES M LINSEY	2-00	305-2X	14930	686
ABIQUA ACRES FORTJNES PENNY	2-00	305-2X	15140	684
* LEUTHOLD DANIEL E			TILLAMOOK	
SUNNYCREST VIVID TRICIA	10-09	305-2X	15220	658
BROWNIES FARMS ELLEN	7-05	305-2X	15360	628
BROWNIES FARMS ELLEN	7-05	305-2X	15360	628
BROWNIES FARMS ERMINE	5-06	305-2X	16150	757
WILSONA MAV LISA	4-08	305-2X	18320	715
* BUSCH CARL			TILLAMOOK	
TANA OF KILCHONA	5-10	305-2X	14650	695
GOLDEN SEASONS M LULU	4-05	305-2X	14370	709
ALLSPICE OF KILCHONA	2-06	305-2X	13320	664
* JOSI ERNEST & SONS			TILLAMOOK	
W V D EMORYS DUSTY	5-09	276-2X	15900	633
W V D EMORYS IMAGE	4-11	305-2X	16320	664
WILSON VIEW CHOICE HEIDI	4-09	305-2X	16870	698
WILSON VIEW TOP GLORY	4-01	305-2X	19190	791
WILSON VIEW H R KENA	3-05	302-2X	16710	743
WILSON VIEW KOBY C B DENISE	3-03	305-2X	16590	788
WILSONVIEW TOP STAR	2-05	286-2X	16270	612
* MARSH HOMESTEAD INC			CORNELIUS	
HOMESTEAD CHOICE JOJO	3-10	305-2X	16340	691

PENNSYLVANIA

* MYERS MERVIN K			LITTLESTOWN	
PINEY LANE BRIGHT PEARLENE	6-03	305-2X	15900	707
PINEY LANE WINSTON PECAN	5-01	305-2X	15950	751
PINEY LANE EDWARDS ETHERA	3-03	302-2X	16090	686
PINEY LANE WINSTON PATTY	2-10	297-2X	13770	702
* MORROW JOHN B			TYRONE	
HILLSIDE ELDORADO VADA	7-01	305-2X	15180	699
HILLSIDE HOLLIREX PEG	6-07	305-2X	14630	696
HILLSIDE M C GAIL	4-11	305-2X	15510	702
POTTER CREEK ROYAL RENEE	4-05	305-2X	17920	736
* SMITH RICHARD D & VICTORIA M			NEW HOPE	
MAPLE KNOLL WINSTON MELODY	7-01	335-2X	15820	793
MAPLE KNOLL WINSTON COUNTESS	6-00	284-2X	14710	625
MAPLE KNOLL DORAMOST MELINDA	5-11	305-2X	18760	770
MAPLE KNOLL CHOICE MELBA	5-05	305-2X	19470	785
MAPLE KNOLL CHOICE MOLLY	4-10	305-2X	19700	818
MAPLE KNOLL CHOICE CHRISTA	4-03	305-2X	15430	735
MAPLE KNOLL CHOICE ASTER	3-09	305-2X	19550	857
MAPLE KNOLL SANFORD DOLLY	3-04	305-2X	16880	726

* KUNZ JOHN E			CENTERVILLE	
DOLLY RUN D F G JODIE	5-04	305-2X	14940	725
DOLLY RUN C3 LAINA	5-10	305-2X	15710	685
DOLLY RUN C3 LAINA	5-10	305-2X	15710	685
DOLLY RUN D F G DAHLILA	5-09	305-2X	15130	651
* STUFF RODNEY G			MERCERSBURG	
WALNUT LANE T M MARIA	5-04	305-2X	15650	650
WALNUT LANE T M KAREN	3-02	286-2X	14030	560
WALNUT LANE LIBRAS BUTTERCUP	3-00	305-2X	14190	624
WALNUT LANE T H ALITE	2-11	286-2X	13160	527
WALNUT LANE FABIANS ELLEN	2-02	295-2X	12560	630
WALNUT LANE TEL KIMMY	1-11	305-2X	13170	571
* WITMER RAYMOND F & LOUISE A			WILLOW STREET	
PENN DEL FABIAN BLONDIE	6-07	305-2X	13950	724
PENN DEL FABIAN BLONDIE	6-07	305-2X	13950	724
MEADOW VIEW STARFIRE GOLDIE	5-06	305-2X	15590	686
PENN DEL FAYVORS FLORESCENT	3-01	305-2X	14120	572
* LINDE K D & ELSE			OXFORD	
LINDENHOF DARI MIDAS CELINE	5-01	305-2X	15530	706
LINDENHOF FL DIV HELGA	3-03	299-2X	16890	771
* FERRIS JOSEPH W			NEW WILMINGTON	
SUMMERFIELD C B BEGONIA	5-07	305-2X	15970	609
SUMMERFIELD DART SUNSPOT	3-08	300-2X	18210	809
SUMMERFIELD CITATION BEATRICE	3-06	305-2X	18530	788
SUMMERFIELD GOLDEN MARY JANE	2-02	302-2X	12910	530
DOLLY RUN B T DAHLIA	2-02	302-2X	13460	620
SUMMERFIELD MAY ZORA	2-01	305-2X	15110	662
SUMMERFIELD GOLDEN ILONA	2-01	286-2X	13580	520
* MARCHEZAK JOHN			BENTLEYVILLE	
TWIN BROOK BONUS BELVA	4-04	305-2X	15580	627
* CELESTINE A J & JAMES			SCENERY HILL	
ELSVIEW FARMS JEDS JEWEL	13-03	305-2X	16690	691
ELSVIEW FARMS HORNETS FERN	7-01	365-2X	20190	766
ELSVIEW FARMS JULIUS JEANETTE	5-08	305-2X	16970	799
ELSVIEW FARMS LADS GEORGANNA	5-08	302-2X	14590	634
ELSVIEW FARMS WINS JOJO	4-35	305-2X	16770	832
ELSVIEW FARMS LEADERS JANIS	2-04	305-2X	12990	543
SOUTH CAROLINA				
* MARTIN THOMAS LEE			LIBERTY	
SIX OAKS FARM D WIDESS	11-03	305-2X	15380	522
MARTINS MARINE HONEY	5-05	305-2X	16250	640
MYRTLEDALES BONUS HERTA	5-04	305-2X	16690	767
MARTINS BB NUGGETT	4-08	305-2X	16370	689
MARTINS FANCY FAYVOR	3-04	305-2X	17000	780
JONBON CHOICE BEA	3-04	305-2X	15590	772
MARTIN OAKS DEACON HERTA	2-10	305-2X	14060	352
MARTIN OAKS FANCY FAY	2-04	305-2X	13720	503
* LISON JAMES MARK			PENDLETON	
RUDANKS BONUS LIBBY	4-04	305-2X	14480	578
* EDISTO FARMS			DENMARK	
EDISTO FARMS L LINDY	11-04	281-2X	13480	555
EDISTO FARMS B D FOXY	5-06	305-2X	16580	740
EDISTO FARMS M VERNA	2-02	305-2X	12570	525
* EDISTO FARM DHIR 82			DENMARK	
EDISTO FARMS M BERMA	4-05	281-2X	16620	683
EDISTO FARMS TK JANE	3-03	279-2X	13970	631
EDISTO FARMS TJ ESSA	3-03	298-2X	14110	521
* THORNWELL ORPHANAGE			CLINTON	
LUSH ACRES S CARDLEE	6-02	305-2X	14580	644
* MCCASKILL A L JR			RISHOPVILLE	
LYNDALE DART GEORGIA	9-04	305-2X	15450	692
LYNDALE RD LEIGH	7-04	305-2X	16460	785
LYNDALE DANDY BLANCH	7-00	305-2X	14320	577
LYNDALE DANDY BLANCH	7-00	305-2X	14320	577
LYNDALE RD BUBBLE	6-04	305-2X	17480	749
LYNDALE J D VENESSA	5-05	305-2X	15930	699
LYNDALE JUSTICE JOSIA	5-03	305-2X	16220	723
LYNDALE BONUS VICKIE	4-03	305-2X	17090	817
LYNDALE JC LEIGH	3-07	305-2X	14780	594
LYNDALE FAYVOR ROSEMOND	3-06	305-2X	13740	623
LYNDALE KM JANIE	2-06	305-2X	13310	602
LYNDALE BELLBOY BLANCHURA	2-05	305-2X	14480	729
LYNDALE EMORY LEE	2-05	305-2X	12910	563
LYNDALE BF MEGAN	2-03	296-2X	12380	541
LYNDALE BF VIET	2-03	305-2X	13090	504
LYNDALE KM FLOSS	2-02	280-2X	14480	657
LYNDALE KM VANESSA	2-02	305-2X	12420	507
LYNDALE JUPITER GEORGETTE	2-00	305-2X	12460	531
LYNDALE MAVERICK LEAH	1-07	305-2X	11310	550
* HAMM MARVIN J			NEWBERRY	
MYRTLEDALES HERO CATHY	5-07	300-2X	15950	762
MYRTLEDALE M AMBER	4-02	282-2X	13810	714
MYRTLEDALES JUPITER PARIS	3-10	305-2X	15600	736
* LOWELACE STEVE L			ORANGEBURG	
SAWAGA CORPORAL HILDA	7-04	305-3X	17760	748
MIGREAN PRINCE HOPE	7-04	305-3X	19230	839
DARDENELLAS HOLLIREX SUNNY	4-03	303-3X	17750	874
HEYNES FAUST GINA	3-04	305-3X	18830	731
JON BON FAYVOR BO BO	2-08	305-3X	15730	643
DARDENELLAS NANCE XEROX	2-00	305-3X	14810	645
* COLEMAN G MELLWOOD			SALUDA	
MELLOORD FOND P CAR	7-03	305-2X	15120	675
* FOWLER GEORGE W			SALUDA	
BUTLER HILL I VADA	9-00	365-2X	18998	946
BUTLER HILL DFJ QUIN	5-09	365-2X	18628	903
BUTLER HILL L ORA	3-10	365-2X	16521	738
BUTLER HILL T C CHRIS	3-03	365-2X	16865	835
BUTLER HILL D F J HAPPY	2-03	365-2X	15753	676
BUTLER HILL MAJ SUNNY	2-02	292-2X	12400	588
* MILLS FRED T			SALUDA	
MOUNTAIN VIEW FAWN DEBRA	8-11	305-2X	15550	687
MARFRED JUSTICE SUNNY	4-02	305-2X	14380	633
JONBON CHOICE BANSI	3-09	305-2X	17090	695
MARFRED DEACON BOOTSY	3-04	305-2X	14150	814
* MITCHELL BROTHERS			SALUDA	
RUDANKS COMMAND CHARLENE	6-00	305-2X	17710	752
RUDANKS WISTAR ALICE	3-02	305-2X	14360	703
SOUTH DAKOTA				
* KASTEN RICHARD C			HAZEL	
CARRYON H CAMAY	6-08	305-2X	16390	755
TENNESSEE				
* ROSS JEFFREY D			BLUFF CITY	
BITTERSWEET PRINCESS JENIA	7-00	305-2X	16010	691
* MCKENZIE CAROLINE			CLEVELAND	
PINEMONT C CHARM	11-04	305-2X	14740	640
CARR CREEK FAMES ROSIE	10-08	305-2X	17570	697
CARR CREEK ELDORADO BETTY	7-06	305-2X	16820	693

Page 48

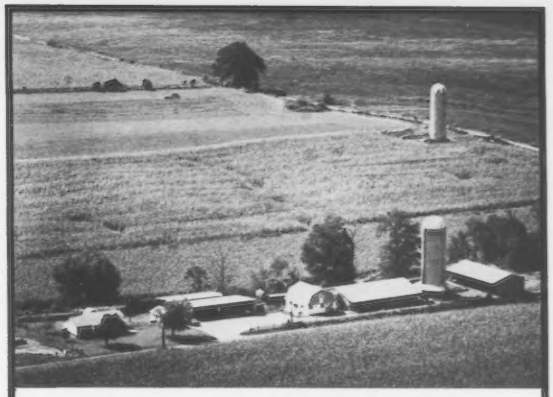

RHA 62 Cows 14,187M 4.6% 650F
DHIR LA 56 Cows 14,340M 4.4% 627F

Some Dreams Do Come True . . .

When we started our current herd four years ago, some neighboring dairymen jokingly asked when we planned to add black and white cattle to our herd for milk production. They're not laughing any more. Our lifelong dream has been to own a farm and an outstanding herd of registered Guernseys. We have partially achieved this goal. And perhaps if we dairymen all work together, we will be able to hold onto this dream come true!

FLASH! We've consigned a December 16 Intermediate Calf by Deacon to the Land of Lincoln Classic on June 17. Her dam is a typey Darimost granddaughter with 2-3 12,101M 505F 285D, 3-3 12,542M 510F 290D and 4-3 12,870M 590F 305D ME Proj. She will show with the best of them!

KENTUCKY HAS MORE IN 84

Plan now to enjoy our "down-home" Kentucky hospitality during the AGCC meeting next March. Visitors are welcome!

AQUA VALLEY FARM

FREEMAN BRUNDIGE AND FAMILY
Route 3, Fulton, Kentucky 42041
Telephone (502) 355-2621
Jimmy Williams—Assistant Manager

DHIR PRODUCTION CREDITS *from page 47*

CARR CREEK SUNNYS BUNNY	7-03	305-2X	15220	608
CARR CREEK UP JOYCE	2-07	305-2X	16870	697
CARR CREEK UP GALA	2-05	305-2X	12660	550

TEXAS

* LAVON FARMS			PLANO	
BENIGN F C WINDHOVER DEBBIE	8-07	305-2X	15670	669
BENIGN PREMIER ALLUSION EVIE	7-00	305-2X	16080	714
LAVON FARMS HOMER GINGER	4-04	299-2X	16470	713
LAVON FARMS FAY FANCEL	2-04	305-2X	14590	743
LAVON FARMS FERNELL LAMONA	2-02	305-2X	12510	538
LAVON FARMS TELESTAR EDDY	2-01	305-2X	14310	639

VIRGINIA

* POWERS ARTHUR M			POWHATAN	
BLENHEIM SPRINGS HIL BAYLISE	7-04	305-2X	16140	690
* BRUBAKER DANIEL A			HARRISONBURG	
HAMHURST CORPORALS ROXZY	9-05	305-2X	16440	719
SHENMONT CHOICE ELSIE	5-01	300-2X	15010	624
* CROWGEY R R			WYTHEVILLE	
HAM FARM A AMANDAS MOE	9-00	305-2X	15320	575
HAM FARM E DAISYS MOLLY	7-09	305-2X	14880	528
HAM FARM F JOANNAS MYRNA	7-08	305-2X	16640	793
HAM FARM E ELANORS RITA	6-09	305-2X	16560	679
HAM FARM B MAYS WILMA	5-04	305-2X	17740	702
HAM FARM B DRUCIE ARDEL	4-04	298-2X	14930	677

VERMONT

* DARLING RAYMOND S MARY ANN			BARTON	
WINDSONG CHOICE MISSY	5-06	305-2X	19200	933
WINDSONG HOLLIREX DOTTIE	2-10	305-2X	16250	780
* BISELOW DONALD A			BETHEL	
ROYAL TERRACE BILLS EVE	7-10	305-2X	15040	736
ROYAL TERRACE CHOICE MATTIE	4-09	305-2X	15260	783
ROYAL TERRACE CHOICE WINDY	4-07	305-2X	19290	886
ROYAL TERRACE EL ROBIN	4-05	290-2X	13790	649
ROYAL TERRACE SAN TUCK	3-07	305-2X	13780	712
ROYAL TERRACE PRINCES DORA	2-02	295-2X	13610	604

WASHINGTON

* LANCASTER MYRON A			SEQUIM	
FAR WEST COUNTESS CLASSIC	10-10	305-2X	14430	783
OLYMPIC VIEW CHRISTMAS	10-00	305-2X	18180	978
ROBINDELL TOP TILDA	5-07	305-2X	23990	978
OLYMPIC VIEW J ANDREA	2-05	305-2X	17300	776
OLYMPIC VIEW TH TILLIE	2-05	305-2X	13490	566
OLYMPIC VIEW M BLAIR	2-04	283-2X	12200	620
* BENNETT BROS			BRUSH PRAIRIE	
BENNETTS VALLEY POLLYANN	7-08	305-2X	15780	601
BENNETTS VALLEY JEAN	4-05	305-2X	15180	709
BENNETTS VALLEY SALLY	4-01	305-2X	14340	654
BENNETTS VALLEY BEEANNA	3-09	305-2X	13950	580
* HARVEY MICHAEL C			VANCOUVER	
CLIFF DELL LUCILE	10-02	305-2X	19170	965
MEADOWCHARM BIERY DAHL	4-02	305-2X	20230	975
NEW HAVEN TOP NANCYLEE	2-03	305-2X	21660	652
MEADOWCHARM TELESTAR DELILAH	2-03	305-2X	17160	656
MEADOWCHARM CORPORAL BELSSING	2-01	305-2X	12570	669
MEADOWCHARM CHOICE JANE	2-01	305-2X	16500	752
* FAR WEST FARMS INC			BOW	
FAR WEST V FAMES RUTHANN	11-07	305-2X	18730	757
DIVERSIFIED CHAMP GLORY	11-00	305-2X	14760	717
PATHWAYS PRINCESS DEE DEE	9-00	305-2X	15150	691
PATHWAYS PRE DONNA	6-05	305-2X	16900	694
WANDER LUST PRINCE DEEANN	6-04	305-2X	16730	808
FAR WEST CHAMPION SANDRA	6-03	298-2X	15590	771
FAR WEST POLLYS NANCE MILDRED	4-10	305-2X	16510	661
FAR WEST JOLLY LILA	4-05	305-2X	14920	681
FAR WEST FAYVORS LAURA	3-05	305-2X	14050	631
FAR WEST FAYVORS KIM	3-02	286-2X	15660	750
FAR WEST FUTURES ANN	3-02	305-2X	14930	675
OLYMPIC VIEW M CORA	3-00	305-2X	17460	789
FAR WEST FAYVORS FRANNIE	2-04	305-2X	14990	697
FAR WEST PREMIER MARILOU	2-03	305-2X	13180	670
FAR WEST W JOLLY	2-02	305-2X	12480	534
FAR WEST M PEPPER	2-02	305-2X	12820	589
FAR WEST PREMIER ELLA	2-02	305-2X	12730	497
FAR WEST J DELIGHT	2-02	305-2X	15480	690
* EKSTRAN N GARNER			BOW	
DART DALE IVAN TERI	7-01	360-2X	24670	978
BROCKWELL B D NORENE	6-11	305-2X	14890	701
BROCKWELL M MELBA	6-05	305-2X	16910	838
DART DALE SAMSON VICKI	5-10	305-2X	16760	706
BROCKWELL P F I MAPLE	5-10	305-2X	15220	690
KENDAY MC JEAN	5-06	305-2X	15400	792
ROBINDELL BOND THEDA	5-04	305-2X	15170	712
BROCKWELL M VERONICA	4-10	305-2X	16010	856
BROCKWELL T R VADA	3-06	287-2X	16350	750
* VAN MERSBERGEN LEWIS			LYNDEN	
WESTERN GLOW P N BETSY	8-05	305-2X	16310	683
CASCADE VIEW SONNY PRIDE	8-05	305-2X	15080	645
WESTERN GLOW D F DUET	6-08	305-2X	16740	719
* VAN MERSBERGEN MARVIN			LYNDEN	
LEN ACRES S ARLENE	6-05	305-2X	16660	788
MARKWELL FIN PRINCE JOYCE	5-04	305-2X	16070	856
MARKWELL MANOR CAROL	4-05	305-2X	15260	803
MARKWELL BRILLIANT ROSETTE	4-03	305-2X	16100	753
MARKWELL ALLSTAR RENEE	3-11	365-2X	20170	972
MARKWELL PREMIER ROBBIE	2-04	305-2X	16060	850
MARKWELL DEACON KRISTI	2-02	305-2X	12800	575
MARKWELL DIVIDENDS JULIE	2-02	305-2X	12720	630
MARKWELL DEACON RUTH	2-01	305-2X	13040	585
* ROZELYN FARM			LYNDEN	
CHUCKJOCK FORE PAT	11-07	365-2X	27900	1413
LINDEANS DARIMOST ULA	8-08	365-2X	21390	1088
ROZELYN BON KUREEN	7-02	305-2X	21100	978
ROZELYN S DEBBIE	6-06	305-2X	15870	785
ROZELYN M MELIDA	6-03	305-2X	18350	865
ROZELYN BUDS BEE LINE	5-03	305-2X	17030	824
ROZELYN BUSTERS KIMBERLY	4-04	305-2X	19300	893
ROZELYN CORPORALS JAY JAY	4-01	305-2X	16950	792
ROZELYN KINGS TANSY RAE	3-10	305-2X	20830	999
ROZELYN ROBEYS MURELDA	3-08	365-2X	17180	940
ROZELYN LAD CHARLA	3-05	295-2X	16730	766
ROZELYN T4 STORMY	3-02	305-2X	14180	621
ROZELYN LEOS CHERRY	3-02	305-2X	17080	858
* LANCASTER JAY LESTER			FERNDALE	
GRAYSMARSH B DELSIE	8-09	304-2X	17790	792

Page 50

Elvis' Proof And His Daughters Continue To Improve!

FLF TELESTAR ETHEL ELVIS

1/83 PD +831M −.11% +28F
$105—50% RIP

IPPY

1/83 CI: +1,279M +38F +$152 33% R
MC Deviation +5,623M +107F
2-04 14,205M 597F 305D
Proj. 16,904M 305D ME
ERPA +2,988M
3-04 10,671M 417F 190D RIP
Proj. 16,802M 305D ME
ERPA +4,333M

DINA

1/83 CI: +966M +33F +$122 30% R
MC Deviation +5,651M +181F
2-09 13,500M 587F 305D
Proj. 14,418M 305D ME
ERPA +2,204M

ANNIE

2-08 12,161M 604F 328D
Proj. 12,068M 305D ME
ERPA +1,071M
Recently fresh and milking 64 pounds a day

DUCKY

2-08 11,128M 596F 305D
ERPA +1,085M
3-08 2,660M 118F 49D RIP
ERPA +934M

JUMPY

2-07 9,773M 423F 257D
3-06 6,451M 268F 138D RIP
Proj. 12,994M 305D ME

IMOGENE

2-02 2,890M 112F 85D RIP
Proj. 10,310M 305D ME

Plan to visit with us when in the area!

FOREST LAKE FARM

JACK AND BARBARA NEWBILL AND FAMILY
Route 1, Box 117, Wirtz, Virginia 24184
Phone (703) 721-2259 or 721-3292

Selling . . . This 61½" Tall Fayvor

Land of Lincoln
Guernsey Classic
June 17, 1983
Normal, Illinois

VALLEY SET FAYVOR NAN

2-5 15,593M 4.6% 717F 365D 2X
Due June 26 to Golden Dew Choices Rudolph, a LCGS young sire.

Nan's dam, Valley Set CA Neva, has 2-8 12,895M 4.7% 611F 305D 2X.

Watch for this big, very correct Fayvor three-year-old cow due soon after the sale.

VALLEY SET FARM
REGISTERED GUERNSEYS

Ronald Wenger and Family
25386 CR 32
Goshen, Indiana 46526
Phone (219) 875-7366

High-Indexing Bulls Available

We have 11 high-indexing young bulls available. They are by Dan Ba Lee AFC George, Co Hill Farms T H Big Tex, Maurana Wis Telestar and Kellogg Minnies Choice. They range in age from one to 15 months. Write today for a pedigree on any of these fine young bulls.

Our thanks to Allen and Arlyn Hempeler of Rolling Prairie Guernseys in Garnavillo, Iowa for purchasing our consignment to the Kentucky National Sale, Dan Ba Lee Maverick Go Go. We sincerely appreciate all the interest shown by the contenders as well.

A New Addition To Our Herd

LIZDAN HILL WIST DOLLY

A Maurana Wis Telestar daughter due May 30 to Kellogg Minnies Choice. She was consigned to the Kentucky National Sale by Dana Stewart of Lizdan Hill Guernseys in Princeville, Illinois. Thanks Dana!

DAN-BA-LEE FARM

Mr. and Mrs. Daniel W. Baker and Family
RR 2, Middletown, Indiana 47356
Telephone (317) 722-4203

Robert A. Baker
Telephone (317) 722-4230
Visitors Always Welcome

Located 2½ miles North of Cadiz on Road 500W or 40 miles Northeast of Indianapolis.

HOOSIER GUERNSEYS

INDIANA

Indiana Sales Merchandiser—Myron Metzger
R 2, Box 88, Claypool 46510 • (219) 839-4282
Indiana GBA Secretary—Loretta Mithoefer
R 1, Box 225, Claypool 46510 • (219) 566-2594

NORTHLYN CHOICE DREAM	5-01	305-2X	18240	948
GULDKO C PEARLLA	4-06	305-2X	16000	768
GRAYSMARSH LIBERTY GIGI	4-01	305-2X	16000	899
FAMILY HILL F FAVORITE	4-01	305-2X	14780	658
FAMILY HILL FAVOR MIA	4-00	305-2X	16510	836
FAMILY HILL B ROXIE	4-00	305-2X	14710	650
FAMILY HILL JOLLY EVIE	3-10	305-2X	14580	668
DEL EDEN QUANTITY BEAUTY	3-01	305-2X	13750	813
FAMILY HILL FAVOR SALLY	3-00	305-2X	14900	749
FAMILY HILL D MOCA	2-11	305-2X	15290	703
FAMILY HILL T HONESTY	2-11	305-2X	14780	768
FAMILY HILL FUTURES TRUDIE	2-10	305-2X	13840	703
FAMILY HILL D TREASURE	2-03	305-2X	13900	618
FAMILY HILL B PORTIA	2-02	305-2X	14580	661
FAMILY HILL PATTONS BEV	2-01	305-2X	13410	513
FAMILY HILL M DITTO	2-01	305-2X	13510	634
FAMILY HILL M MADGE	2-00	305-2X	12550	573
FAMILY HILL M SHANNON	2-00	305-2X	13960	613
FAMILY HILL M FLOWER	2-00	305-2X	12440	604
* OLYMPIC VIEW FARM			LYNDEN	
CLAIRE HAVEN CHAMPION FAWN	7-08	305-2X	15280	711
OLYMPIC BROCKWELL SUSIANNE	6-01	305-2X	15540	739
OLYMPIC VIEW J FERN	4-08	305-2X	16240	770
OLYMPIC VIEW T J PATRICIA	4-03	305-2X	14260	645
OLYMPIC VIEW E CLARA	3-05	299-2X	16510	608
LONGMEDD LACEY PANDA	3-04	291-2X	13250	564
LONGMEDD CHEER PILAR	3-02	331-2X	17200	674
OLYMPIC VIEW J LADY FAIR	2-02	292-2X	12490	592
* WINTERS KENNETH J			MABTON	
CLIFF DELL P ROTAY	11-08	305-2X	15610	795
WINACRES P DON KAREN	9-00	305-2X	14570	777
WIN CREST SULTANS LADY JEAN	5-07	305-2X	17850	698
WIN CREST FLASHS JASSLYN	5-07	305-2X	16840	862
WIN CREST LADS BEATRICE	4-01	305-2X	14560	722
WIN CREST STINGER NAN	3-10	296-2X	13940	678
WINCREST STINGER RO BO	2-02	305-2X	13830	643
WIN CREST P JOLA	2-02	305-2X	13550	607
WIN CREST SD HAPPY VISAL	2-00	305-2X	13830	617
WIN CREST STINGER KADA	2-00	305-2X	12230	585
* KNIGHT KEITH			PROSSER	
KELAND FARMS FORTUNE DOLLY	4-01	305-2X	14040	640
KELAND FARMS JUPITERS VERNA	3-07	305-2X	15280	655
KELAND FARMS HORNETS LIZ	2-01	289-2X	11850	550

WISCONSIN

* LAESCH PHIL			CURTISS	
HAPPY HILL DON SUSAN	5-07	305-2X	18350	867
LAESCHLAND M ROBBI	2-02	305-2X	13390	612
LAESCHLAND HFB DARLA	2-00	302-2X	12360	593
* GEORGESON DENTON & SONS			MADISON	
LARKSDALE CORP CARMEL	7-02	305-2X	16610	638
LARKSDALE TD TANISHA	4-00	365-2X	23510	1015
BAY MEADOW OUTLAW GARNET	3-07	305-2X	14770	632
* SMITH WARREN A			WATERTOWN	
CITY VIEWS EMORYS MYST	4-06	305-2X	17310	658
CITY VIEWS P WASP	4-05	302-2X	14360	642
CITY VIEWS MAY TAMMY	3-03	305-2X	14570	635
CITY VIEWS PREMIER CANDI	2-05	305-2X	13120	592
CITY VIEWS DEACON BRENDA	2-04	305-2X	13360	495
* GOTLIBSON GORDON & HELEN			ELK MOUND	
BOULDER VIEW DUCHESS AMANDA	8-10	305-2X	14970	755
NORTH SIDE ELLAS EUNICE	3-02	305-2X	15270	698
* COSTELLO JAMES D			MALONE	
JIMCO DARI DAISY	6-04	305-2X	16230	761
JIMCO GALLANTS GYPSY	5-09	305-2X	16920	704
JIMCO CHRISTMAS CACTUS	2-03	305-2X	12970	579
* HOARD W D & SONS CO			FORT ATKINSON	
DAIRYMAN W SHERRY	7-02	305-2X	15880	737
DAIRYMAN J P RUBY	5-03	305-2X	16130	972
DAIRYMAN SULTAN NAN	3-04	300-2X	13760	590
DAIRYMAN CHOICE LORANA	3-04	305-2X	15320	782
DAIRYMAN MAVERICK JUDITH	3-00	325-2X	17150	914
DAIRYMAN PREMIER JADA	2-01	305-2X	12750	619
* SCHWEMMER GLEN			FORT ATKINSON	
FAUNROWS PASTINE	5-01	305-2X	14950	593
FAUNROWS CHOICE FONDA	4-08	305-2X	14560	671
FAUNROWS M CHOICE FAMOUS	3-05	305-2X	15820	710
FAUNROWS DARLENE	3-01	304-2X	14340	585
FAUNROWS LOUISES LUCY	2-10	305-2X	14360	591
FAUNROWS MAVERICK DUCHESS	2-07	305-2X	14050	584
FAUNROWS DEACON FLOZZIE	2-05	300-2X	13490	568
FAUNROWS WINSTON MALINDA	2-03	305-2X	15160	567
* GRISWOLD THOMAS A SR			IXONIA	
BERNDTS K MITZE	6-08	297-2X	14960	672
HIGH LOW KING SUE THOMASINA	3-11	305-2X	14110	608
TAG LANE M LILY	2-04	305-2X	12970	623
CEDAR WAY PRINCE MAIZIE	1-11	305-2X	12120	469
* PRALLE BERNARD			ONALASKA	
FAUVER HILL PN BIANCA	6-10	305-2X	16400	775
FAUVER HILL HAL LOREAL	6-09	297-2X	14980	784
FAUVER HILL SS ROSALIE	5-11	305-2X	17310	727
FAUVER HILL WINSTON LOLLIBELLE	5-09	305-2X	18650	937
FAUVER HILL LANCE ELISSA	4-11	305-2X	22500	899
FAUVER HILL MIDAS CORONET	3-11	305-2X	14580	761
FAUVER HILL FAL LORRES	3-10	305-2X	14650	748
FAUVER HILL T H MADELLE	3-08	301-2X	16290	731
FAUVER HILL SUPER MATTIE	3-03	335-2X	16850	784
LARRY K MAVERICK NOEL	3-31	305-2X	15950	839
FAUVER HILL TH MINTELLE	2-09	305-2X	14870	664
FAUVER HILL DE LETITIA	2-07	305-2X	14000	612
* BORGWARDT GERALD W			MANITOWOC	
FAIRVIEW M LEADERS PANDORA	8-03	305-2X	15810	658
FAIRVIEW KENOS ANGIE	4-09	305-2X	18110	989
FAIRVIEW MAVERICKS KITTEN	4-05	305-2X	17050	885
FAIRVIEW FABIANS CAMELOT	4-04	305-2X	21290	852
FAIRVIEW CHOICES ECHO	4-00	278-2X	15010	632
FAIRVIEW MAVERICKS JODY	3-01	305-2X	13700	653
FAIRVIEW DEACONS ELSIE	3-00	305-2X	14740	753
FAIRVIEW B MAVERICK LYNNETTE	2-01	303-2X	14840	630
* PETERSON DONALD T			CASHTON	
COULEE CREST MARTY ELAINE	10-03	305-2X	18670	936
* JENSEN EUGENE W			BALSAM LAKE	
LEVEL GOLD DAISYS DIMPLE	6-06	305-2X	15050	722
LEVEL GOLD QUANTITYS JUDTE	4-10	305-2X	15770	856
LEVEL GOLD QUANTITYS CECILIA	3-07	305-2X	15710	792
LEVEL GOLD CHOICE KATHY	3-04	305-2X	17090	671
* JENSEN DALE A			AMERY	
JENSGOLDEN HORNET KELSEY	5-08	305-2X	14750	734
JENSGOLDEN FAVOR KELSA	4-06	305-2X	14410	681
JENSGOLDEN PENNY	2-04	305-2X	13010	563
JENSGOLDEN FAVOR KAY	2-03	305-2X	13330	563
* GORDON GALE F			NELSONVILLE	
GORDONDALE BETSY	7-00	305-2X	16390	886
GORDONDALE JOLLY	4-03	305-2X	15360	683
GORDONDALE DILLY	3-11	305-2X	18350	996
GORDONDALE GEORGIE	3-10	305-2X	16830	860
* JASURDA FRANK			PHILLIPS	
ROYAL ACRES VALOR ACE AMELIA	7-02	305-2X	16650	784
MYRTLE CREEK CHOICES BLESSING	5-03	305-2X	16820	804
ROYAL ACRES NANCE KELLY	5-03	305-2X	18210	755
ROYAL ACRES VALOR DAISY	4-07	305-2X	14710	741
MCKERROWS DART KITTIE	4-07	305-2X	15010	752
ROYAL ACRES CHOICE PEPPER	4-05	305-2X	19210	778
ROYAL ACRES KEND KINA	4-03	305-2X	14270	589
ROYAL ACRES MONEY MAKER MOLLY	4-02	305-2X	14210	713
* DOSCH JRIEL & SONS			RICHLAND CENTER	
BUTTERNUT LANES EASY	9-06	305-2X	14960	652
BETTSWARDS MAVERICK BETTS	2-06	305-2X	13390	665
* LURVEY LESTER & SONS			BARABOO	
GENEGLOW J MARS	7-09	305-2X	17620	663
KELSOS CHOICES CHARMAINE	5-04	299-2X	24450	1054
HIGH MEADOWS A BRILLIANT	4-02	300-2X	14090	716
CLEARBRANCH DOLLAR DEBBIE	4-01	305-2X	18380	776
GERAR DEACONS HOPE	3-05	305-2X	15550	776
BOULDER VIEW MAY SECRET	2-08	305-2X	13820	552
* KIPP FREDERICK F			NORTH PRAIRIE	
LONE ACRES KIP BETH	7-09	305-2X	16230	703
LONE ACRES FAVOR GLORIA	2-05	305-2X	13400	648
LONE ACRES FAVOR POLLY	2-03	305-2X	13270	673
* MYRRA PALMER			IOLA	
PALMLO GALLANTS GINGER	5-06	305-2X	15900	778
* HANDSCHKE CALVIN			NEW LONDON	
PR B-EVERGREEN BECKY	8-09	305-2X	14610	622
* KNIGGE CHARLES			OMRO	
WISPRIDE FAVORS MARSHA	8-09	305-2X	19400	1008
WISPRIDE ELDORADOS MARY	8-04	305-2X	17180	732
WISPRIDE FAVORS PANSY	5-06	305-2X	16390	798
WISPRIDE TRANSFER RITA	5-00	305-2X	17300	848
WISPRIDE M C REVA	4-04	305-2X	18100	918
WISPRIDE DEACONS TRACY	2-03	305-2X	13320	594

WYOMING

* HOOPES LLOYD V			AFTON	
TRIPPLE T LOUISES SANDIE	6-00	279-2X	14010	582
TRIPPLE T FINANCIER ROSA	5-02	305-2X	18130	844
TRIPPLE T FAVORS ROSIE	3-09	283-2X	14110	600
TRIPPLE T KELLORNA	2-03	274-2X	12870	543

Land Of Lincoln Classic
Friday, June 17
Normal, Illinois

Selling . . .
Two Fancy Heifers
From . . .
Peck's Guernsey Farm

Jim and Carol Boesche
135 Walnut Drive, St. Charles, IL 60174
Telephone (312) 584-5425
Oscar and Marion Behling
6N509 Corron Road, St. Charles, IL 60174

12/82 DHIR LA 19 Cows 14,270M 4.9% 703F

This Heifer Sells From A Dam With Over 1,000F

PECKS DYNAMICS DOROTHY
Born March 26, 1982

Her Dam
PECKS MAGICIAN QUISPY

MC Deviation			+1,489M	+157F
4-07	13,400M	5.2%	692F	305D
5-08	16,300M	6.1%	997F	305D
	17,270M	6.2%	1,070F	365D
6-11	14,260M	7.2%	1,022F	305D

Dorothy is sired by Roes Mor P Dynamic. She will show as a Junior Yearling Heifer.

Also Selling—PECKS DYNAMICS CHERRY

Born May 28, 1981. She is due June 28 to Welcome Wistar Fancy. Her dam, Pecks Deacons Anita (VG-85), has a junior two-year-old record of 19,240M 4.7% 906F 365D 2X. Her sire is Roes Mor P Dynamic. Don't miss her in Normal on June 17.

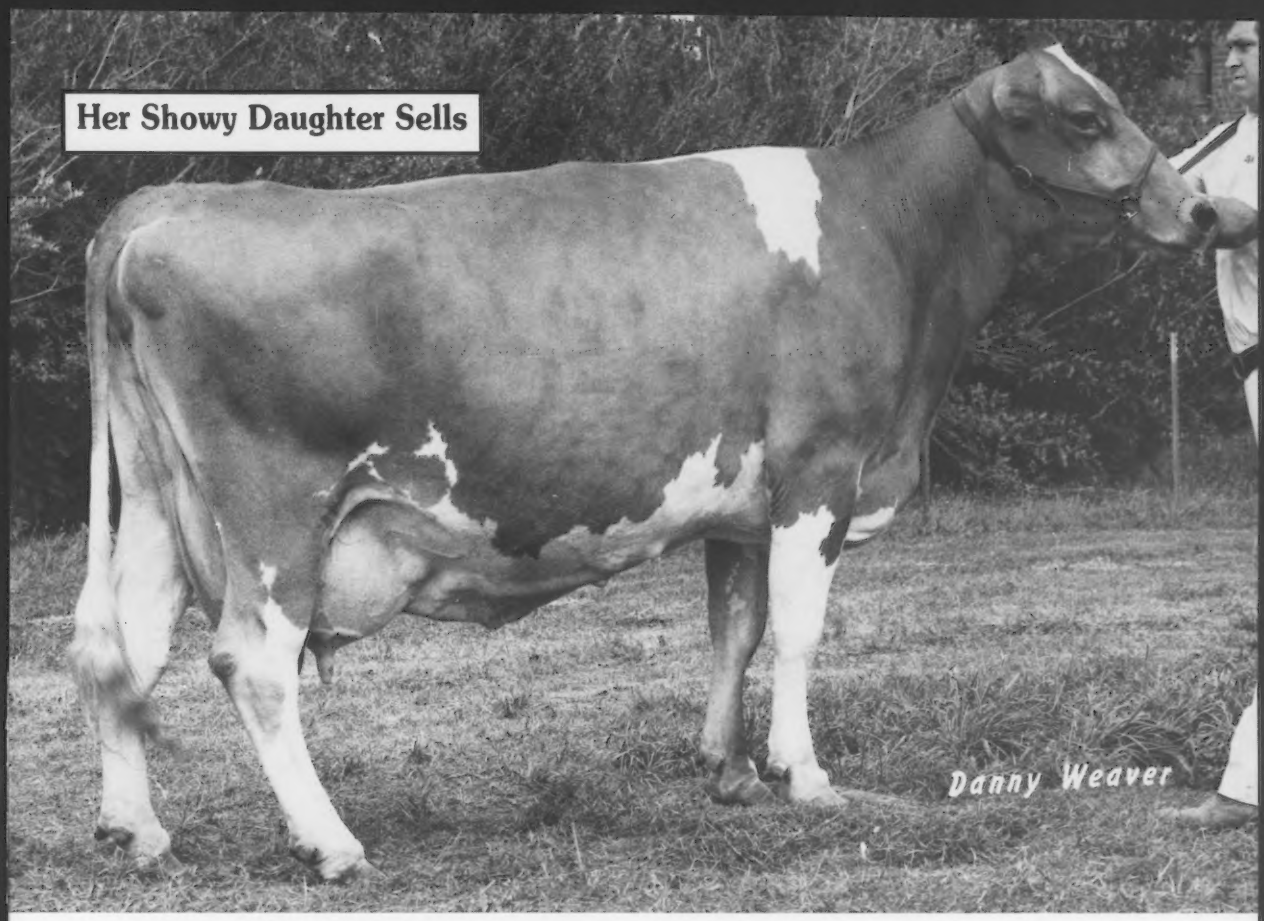

MYOWN T DOMINO KATHY (91, EX-2X)

7-09 16,260M 604F 365D 2X
9-08 14,870M 552F 332D 2X
6-09 13,750M 591F 282D 2X DHIR

MC Deviation +946M. Sired by Lyrene Top Domino. Her dam is a Gayoso View Top Command daughter with 3-10 12,910M 485F 298D 2X.

Selling On June 17 . . .
Kathy's September 1982 daughter by Brockwell B Atlantic. Don't miss this top senior calf show prospect for this summer at the Land of Lincoln Classic in Normal, Illinois.

Kathy's High-Producing Daughter
MYOWN CITATIONS KATE
1/83: CI: +1,016M +11F +$88, CPI +122
MC Deviation +5,775M +100F
4-08 21,490M 816F 365D 2X
6-01 19,760M 721F 365D 2X
3-07 19,690M 709F 327D 2X

1982 DHIR LA 86 Records 13,349M 4.6% 612F

MYOWN GUERNSEYS

MYRON AND MARK ERDMAN
Route 1, Box 85, Chenoa, Illinois 61726
Telephone (815) 692-3090
Norman Beitz—Herdsman

WISCONSIN

Profitable
Powerful
Protein-Producing
GUERNSEYS

Wisconsin Guernsey Breeders' Association, Arnold Knight, Secretary
Route 2, Markesan, Wisconsin 53946. Telephone (414) 394-3027

America's Dairyland

TOP PRODUCTION . . . HIGH TEST . . . EXCELLENT TYPE

COULEE CREST VALTEAU LORA (EX-2X) GSD
1/83 CI: +878M +.05% +48F +$142 34% R
CIT +1.7 43% R, CPI +249
3-08 16,030M 5.5% 853F 302D DHIR
4-07 15,880M 5.9% 932F 3.7% 584P 305D DHIR
Lora has a Premier son in service at The Wesley Oldenberg herd in Viroqua, Wisconsin.

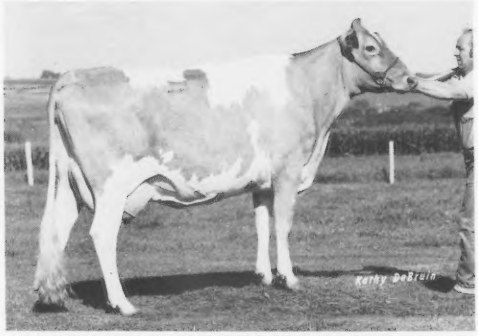

COULEE CREST QUANTITY GENIE (EX-91) GSD
1/83 CI: +760M +.08% +45F +$129 48% R
CIT +1.9 55% R, CPI +232
3-05 17,150M 5.2% 896F 305D DHIR
4-04 15,540M 5.5% 843F 3.9% 608P 305D DHIR
Genie's Top Hornet son, born November 22, 1982, is available. She has been flushed and was serviced to Big Tex in March 1983.

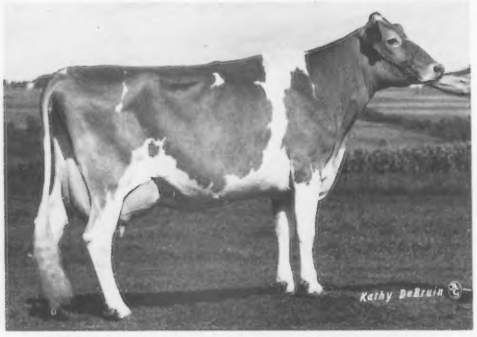

COULEE CREST DIVIDEND GIGI (VG-87)
1/83 CI: +684M +25F +$89 49% R
CIT +1.2 53% R, CPI +158
4-11 15,930M 4.9% 773F 305D DHIR
6-00 14,590M 4.6% 663F 3.7% 544P 305D DHIR
Her Maverick son is at Tri-State Breeders and her Premier son is available. Grand Champion and first Aged Cow, 1982 WI Jr. State Show.

COULEE CREST DEACON EVA
Her Dam—Coulee Crest Marty Elaine (VG-80) GSD
1/83 CI: +966M +.03% +50F +$151 34% R, CPI +213
9-03 20,180M 5.0% 1,010F 3.5% 716P 305D DHIR
10-02 18,670M 5.0% 936F 3.7% 700P 305D DHIR
Her Maverick son is in service at the Arnold Hammersbach herd in Cashton, Wisconsin.

A New Excellent In 1983—Coulee Crest Winner Quality
February 1983 Appraisal—81.5-point average on 62 Cows

COULEE CREST FARM

Don and Dorothy Peterson
Scot, Jill and Kurt
RR 2, Box 169
Cashton, Wisconsin 54619
Telephone (608) 654-7889
Visitors Always Welcome!

WISCONSIN
Profitable Powerful Protein-Producing GUERNSEYS

Wisconsin Guernsey Breeders Association Arnold Knight Secretary
Route 2, Markesan, Wisconsin 53946 Telephone (414) 394-3027

America's Dairyland

Our 1981 Heifer Sale Purchase Is Grown Up And Doing Great!

SILDONS TELESTARS PATTY

Her Dam—Misty Meadow T H Patricia (VG-87)
1/83 CI: +739M +13F +$73 48% R, CIT +2.7 51% R, CPI +170
Her Sire—Maurana Wis Telestar
1/83 PD +1,523M +64F +$213 96% R, PDT +1.0 94% R, PTI +348 96% R
Patty was fresh in January and milked 79.5 pounds of milk on her last test day. She is bred to Kellogg Minnies Choice and is now completely owned by Elderwood Farm.

Patty was a high pedigree-indexing young heifer when my father and Chet Williams purchased her at the 1981 National Heifer Sale in San Francisco. We believe the value of pedigree indexes is evident in Patty's performance today!

ELDERWOOD FARM

MR. AND MRS. JOHN BURTON AND FAMILY
Route 1, Eagle, Wisconsin 53119 • Home Phone (414) 495-2844 • Farm Phone (414) 495-2278.
4½ miles Northwest of Eagle on County Trunk N

1982 Appraisal Results At Maple Leaf

3 90s, 56 80s, 25 70s, 9 60s
17 Hornets appraised, with 14 Very Good
We are excited about the potential of our two-year-old cows. Twenty of the 28 appraised were Very Good!

MAPLE LEAF FAYVOR GLENA (EX-91)
2-03 12,930M 4.8% 615F 305D DHIR
3-06 7,834M 5.4% 421F 135D RIP

MAPLE LEAF MEDAL LIB (VG-89)
2-00 14,940M 5.1% 761F 365D DHI
First Two-Year-Old Cow, 1982 MN State Show

MAPLE LEAF FARM

Russell J. Wirt And Family
Route 1, Box 45, Lewiston, Minnesota 55952
Telephone (507) 523-3723

Land of Lincoln Guernsey Classic

June 17, 1983 • Normal, IL

HONEST ABE SAYS

"Plan Now To Attend The Midwest's Finest Guernsey Sale"

Friday, June 17 • Ropp Building • ISU Campus
Normal, Illinois • 12:00 Noon

The 1983 Land of Lincoln Guernsey Classic

With 50 Of The Breed's Very Best

A Truly Great Group Of Outstanding Consignments, Featuring . . .

Selling As Lot Number One

VALLEY SET FAYVOR NAN
2-08 15,593M 4.6% 717F 365D
A Housleys Dari Fayvor Daughter due June 26 to Golden Dew Choices Rudolph, a young sire in Lake Central Guernsey Sires. *Ron Wenger, Goshen, IN.*

Grandam Of Lot Number Two

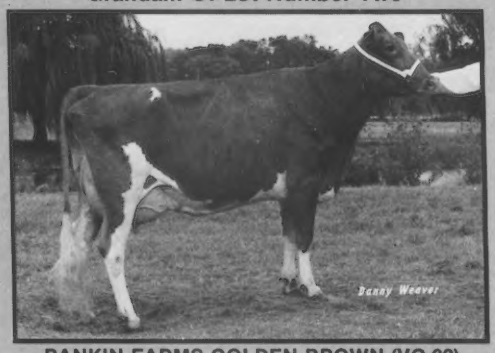

RANKIN FARMS GOLDEN BROWN (VG-89)
Two-record average 11,127M 495F 305D ME
Her granddaughter born December 8 by Hornback Farms Prince Extra out of Bernstein Bros Golden Jean is selling. *Hubert Rankin, Atlantic, IL*

Her Atlantic Daughter Sells

MYOWN T DOMINO KATHY (EX-91)
7-09 15,270M 571F 305D
Her September 27 senior heifer calf is consigned. She has a maternal sister with records to 4-08 12,490M 816F 365D. *Myown Guernseys, Chenoa, IL.*

More Top Consignments . . .

A fancy, open heifer by King Henry out of a VG dam with 4Y 13,822M 604F 305D and a VG Grandam with 15,838M 687F. *Villa Crest Farm, Goshen, IN.*

A King Henry senior heifer calf born September 19. Also. an 85-point Dari Fayvor four-year-old cow fresh March 10 and milking well. Will be bred to TH Emory. *Shady View Farm, Ozark, MO.*

An Excellent 90-point aged cow due July 8 to a Fabian son. Records to 17,577M 750F 358D. Dam is an 85-point Gold Star Dam with lifetime credits to date of 115,921M 4,458F. *Sickels Dairy and Essex Guernseys, Winchester, IN.*

A Minnies Choice bred heifer due in August to Ju Dons Rosabels Win Benjie. *Ju Dons Guernsey Farm, Williamstown, MO.*

A Roes Mor P Dynamic junior yearling heifer out of a Magician dam with 5-08 17,270M 1,070M 365D. Also, a Dynamic bred heifer due July 2 to Welcome Wistars Fancy. Dam by Deacon is 85 points with a two-year-old record of 19,240M 906F 365D. *Peck's Guernsey Farm, St. Charles, IL.*

A good-uddered, Kellogg Choices Rader two-year-old cow, fresh and milking well. *Rankin Farms, Atlanta, IL.*

A daughter of Wistars Bart due June 18 to Dari Fayvor and a Sudona Kajo Lori Fayvor Lad daughter due to TH Emory. Lots of good breeding in these two pedigrees. *Mid-Acres Farm, Franklin, IN.*

A December junior heifer calf by Deacon and out of a Yellow Creek Dari Sport Dan with two 12,000-pound records. Don't miss this outstanding show prospect. *Aqua Valley Farm, Fulton, KY.*

A pair of Kellogg Minnies Choice bred heifers with solid pedigrees. *Shawnee Farms, Jackson, MO.*

A three-year-old daughter of Kellogg Choices Rader due July 5 with 1-11 13,090M 634F 305D ME. *Roes-Mor, Flanagan, IL.*

A junior yearling show prospect by Big Tex out of a Deacon with 3-08 15,810M 4.8% 759F 305D. Also, a big, powerful two-year-old cow by Atlantic out of a Dari Fayvor. *Sunemeadow Farm, Canton, MO.*

A big, Dari Fayvor bred heifer due July 31 to Premier. Dam is 82 points and grandam by Darimost has lifetime production of 92,060M 5,205F in eight lactations. *Muehling Meadows, Cissna Park, IL.*

A pair of twin, Dari Fayvor bred heifers that will be fresh. Outstanding udder promise. *Irv Berry and Norman Preusser, Jackson, MO.*

Land of Lincoln Guernsey Classic

June 17, 1983 • Normal, IL.

Two Very Good, Apple Creek Royal Canadian daughters. Selling fresh and milking well with beautiful udders. *Apple Creek Farm, Apple River, IL.*

A Deacon due July 7 to Wagners TH Emory out of a dam with 15,300M 633F 305D. A solid pedigree out of a good cow family—something to think about. *Dueringer Farm, Melvin, IL.*

A Minnies Choice bred heifer due shortly after the sale. Also, a three-year-old cow that will be fresh. Check catalog for outstanding credentials on this pair. *Park Lawn Farm, Normal, IL.*

A fresh, four-year-old cow with as much milk and breeding as there is in the sale. *Malaboo-Way Guernseys, Normal, IL.*

A Fabian bred heifer, Add this well-bred heifer to your genetic base. *Maurana Farm, Goshen, IN.*

A pair of outstanding cows that will be fresh at sale time. One is a Dari Fayvor. *Lookwell Farms, Wakarusa, IN.*

A dam-daughter combination of a Telestar bred heifer due in September to Choice and her Very Good Dam due after the sale to Admiral. *Susannah Dairy, Aledo, IL.*

A senior yearling show prospect that is a full sister to a high seller in last year's Classic. Also, a Yellow Creek H Derby bred heifer due after the sale. *Wagner's Guernsey Farm, Marissa, IL.*

Her Daughter Sells

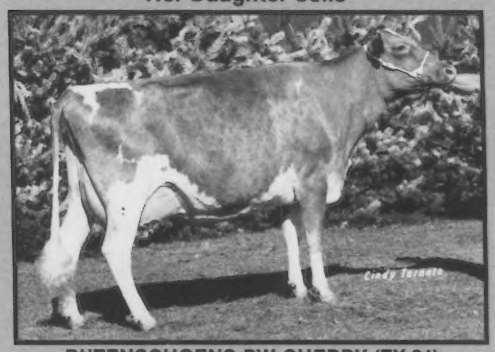

BUTENSCHOENS PW CHERRY (EX-91)

Three-record average 12,529M 520F 305D ME

MCD +2,427M +84F. Reserve Grand Champion, 1981 NJS-Louisville; Champion-Uddered Cow, 1981 NGS-Louisville; 1981 Reserve All-American Aged Cow. Her daughter sells bred to Wagners T H Emory. *Shady View Farm, Ozark, MO.*

Her Fresh Deacon Daughter Sells

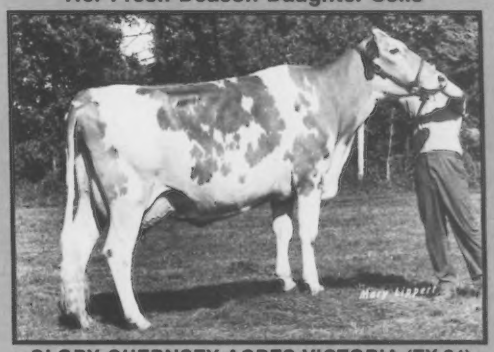

GLORY GUERNSEY ACRES VICTORIA (EX-91)

By Top Hornet. Her Deacon heifer will sell fresh as a two-year-old. The next dam is also Excellent. *Roes-Mor Farm, Flanagan, IL.*

Don't miss this exciting event. Mark your calendar today!

Sale Headquarters—Best Inns of America Telephone (309) 827-5333

For More Information And Sale Catalogs, Contact

ILLINOIS GUERNSEY BREEDERS' ASSOCIATION

Audrey Wagner, Sale Chairman
Route 1 Marissa, Illinois 62257
Telephone (618) 295-2992

Arthur Bauer, Executive Secretary
402 South Mercer Street, Bloomington, Illinois 61701
Telephone (309) 663-4404

1946 – WAGNER'S GUERNSEY FARM – 1983

We've Consigned Our Best To the LAND OF LINCOLN CLASSIC

Friday, June 17, 1983 12:00 Noon Normal, Illinois

At the Ropp Building on the Illinois State University Campus

A Senior Yearling By This High PTI Sire Sells

WAGNERS T H EMORY • 7th High Active AI Sire
1/83 PD +1,542M +38F +$170 41%R, PDT +1.4, PTI +293

Selling – WAGNERS EMORY CARRIE
Born September 24, 1981. Bred February 22 to Clovelly Top Hornet. Ninth senior calf, 1982 NGS-Lousiville.

Carrie's Full Sister – Wagners Emory Caroline
2-02 14,356M 4.0% 547F 211D RIP
Proj. 19,000M 740F 305D 2X
Purchased in the 1982 Land of Lincoln Classic by Larry Georgeson, Madison, WI.

Carrie's Dam-Wagners Wonderful Carol (81)
6-10 10,070M 4.8% 484F 154D RIP
Proj. 15,780M 718F 305D Act.

Next Dam-Golden Acres Charmer Cleo (90)
6-04 16,790M 4.6% 775F 305D 2X

A paternal sister to Carrie which also sold in last year's sale to Keith Georgeson of Madison, WI has 2-04 15,878M 5.0% 795F 327D 2X.

Another Fancy Yearling Consigned . . .
WAGNERS D ROXIE
Born June 3, 1981. Due July 4 to Wagners Telestar Rocky, a son of Maurana Wis Telestar out of Wagners J Roseanna (82) with 3-06 15,840M 4.4% 688F 365D 2X.

Roxie's Sire
YELLOW CREEK H DERBY
1/83 PD +512M +10F
+$52, PDT +1.6, PTI +109

Roxie's Dam
WAGNERS D ROCHELLE
2-01 13,230M 4.4% 569F 305D 2X
3-03 13,510M 4.7% 629F 326D 2X

Watch for these two bred yearlings at the Land of Lincoln Classic!

ATTENTION!

Do you need to buy or sell Guernseys? Do you want to assemble, expand or improve your herd? I have the contacts, knowledge and experience to assist you. Call (618) 295-2992; Audrey Wagner, Dairy Cattle Marketing, Consulting and Management Service.

WAGNER'S GUERNSEY FARM

Audrey D. Wagner, Owner
Route 1, Box 42, Marissa, Illinois 62257 (618) 295-2992
3½ miles North on State Route 4

What If . . .

By George Opperman, Secretary-Treasurer of the Brown Swiss Cattle Breeders' Association

Tomorrow morning about 10 a.m. a car drove into your drive. In the car are two quite well-dressed, sharp, young men. By the time you get there, they are out of the car and have had an opportunity to look around and size up the place. One of the men says to you, "Do you have any bred heifers or young cows for sale? They must be sired by and bred to plus-proven bulls over plus 900 PDM or with a genetic index of 1,300M and out of cows with an index of plus 700M or better."

Just what you've been waiting for . . . a customer!! He obviously can pay for the cattle and he is seriously interested in something you have for sale. So far it has been a pretty good morning . . . no new cases of mastitis during the morning milking, no sick calves, the tractor started the first time you turned it over and mama didn't burn the toast for breakfast. Under such optimum conditions how would you stack up on the following questions?

Would You . . .
be proud of the way your place looks? Does it have the appearance of a going operation? Is the junk picked up? Are the weeds mowed? Are the fences up to snuff? Can you stand back and take an objective, detached look at your place and truthfully say, "It looks like a place where the owner is proud of his place, is doing a good job and you can depend on his product?" Businessmen who make a living (and sometimes a fortune) selling merchandise, learned a long time ago that they must present their product in an atmosphere that builds confidence.

Could You . . .
immediately tell this prospective buyer whether you have animals that will meet his specifications? Are they located so that they can be easily examined without wading through ankle-deep manure or climbing clothes-tearing fences? Are the animals in good shape . . . well grown, reasonably clean, calm and content? Merchandisers of commercial products don't lose money by spending millions of dollars designing a proper package for their product. They know eye appeal is important and they don't hide their products at the end of an obstacle course.

Can You . . .
quickly and confidently produce the documents you need to provide this prospective buyer with production records, breeding dates, sire PD and Type Index on the animals he may be interested in? Can you tell him which records apply to which animal? Not only do you need the records . . . it's just as important to be able to produce them when they're needed. How many times have you gone to buy a tractor from your implement dealer and found he couldn't tell you the horsepower, the engine rpm's, fuel consumption per hour, etc.?

Are You . . .
prepared to quote a price on every animal in your herd? Are you in business to make money on the sale of registered cattle? How can you do this if you don't have a price on your product? If the registered business is your hobby . . . that's a different matter. How many times have you gone into a store and had a merchant tell you, "that item's not for sale?" The price may be too high for you, but there is always a price. The price needn't be memorized. If you produce a price list for the buyer it looks like you are a businessman who has considered the value of your merchandise and arrived at a reasonable price, not some figure pulled out of the air on the spur of the moment. How do you arrive at a price? Only you can decide

Page 58

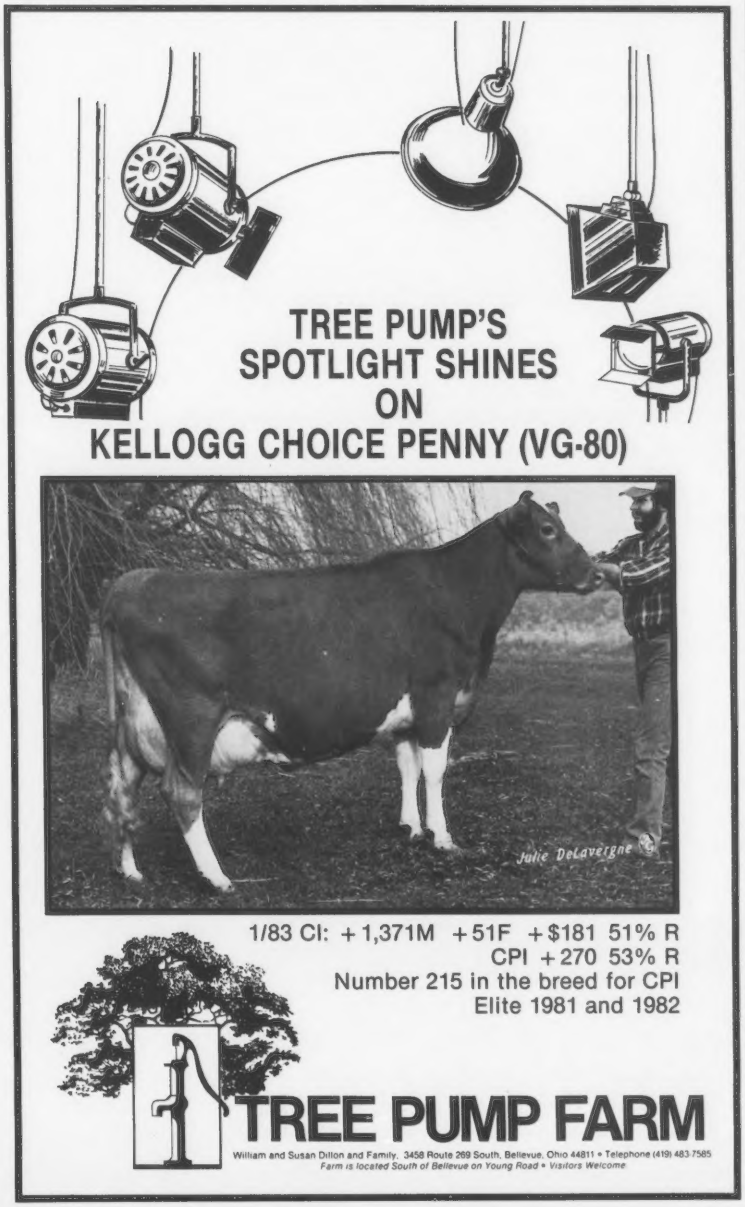

WHAT IF *from page 57*
that. Certainly the quality of the animal, the market and your own personal financial situation have to be taken into consideration. Perhaps the price where you would rather have the money than the animal is a fair guideline.

Have You . . .
figured out some good reasons why this buyer should buy your cattle rather than someone else's? Is there something that makes them a little special . . . other than that they are yours, of course? Are they vaccinated for some special diseases or have they been handled some special way? Are the birth dates advantageous for showing?

Okay So . . .
you have answered yes to all the foregoing questions and you're all set for the buyer, but no one has turned into your drive. Does he know you have cattle for sale or that you are even in the business? Have you told anyone? How about some advertising? Maybe a few head exhibited at the state show or state fair or in the state herd at the national show. Advertising pays!! If you can answer on the affirmative to the questions in the previous paragraphs, it pays even better.

Profitable and successful merchandising of cattle is really a three-step program. First you must have the product. That means good breeding through use of high-PD bulls, good cow families and high-index cows. Then a program of feeding and management to prove the value of your product. Secondly, you need to present your product in a setting and a manner that encourages the customer to buy with confidence. Third, you "gotta" attract the customer to your product. The best bait in the world is useless if there aren't any fish around.

Profitable cattle merchandising involves an investment of time, effort and money—just like any other improvement in your operation. Such an investment in cattle merchandising can earn returns fully as good, and frequently better, than a similar investment in any other facet of your registered dairy enterprise.

—Reprinted with permission from the March 1983 Brown Swiss Bulletin

Genetic Recovery Agents

California

Eunice Overland, 6409 Taylor Road, Denair 95316. Home (209) 634-0220. Barn (209) 632-5192.

Florida

Forrest Fansher, 501 Salerno Drive, Deltona. (305) 574-3787.

Illinois

Charles Maule, Box 701, Route 2, Princeville 61559. (309) 385-2123.
W.J. Latch, Route 1, Box 82, Sumner 62466. (618) 945-7467.
Randy W. Mohr, 1435 North Green Meadows, Streamwood 60103. (312) 837-8476.
Audrey Wagner, Route 1, Box 42, Marissa 62257. (618) 295-2992.

Indiana

David Haag, Route 1, Box 11, Thorntown 46071. (317) 436-7057.

Massachusetts

Chris Koch, Colrain 01340. (413) 624-5557.

Mississippi

Jimmy C. McLain, P. O. Box 188, Senatobia 38668. Home (601) 562-6531, Office (601) 562-4274.

Michigan

Keith Sowerby, 4392 Sheridan Road, Sheridan 48884. (517) 291-5780.

New Mexico

David Handley, Star Route 7, Box 22C, Veguita 87062. (505) 864-8192.

New York

Roland Ripley, RFD 4, Cortland 13045. (315) 496-2281.
Robert War, RD 2, Pratt Road, Westfield 14787. (716) 326-3516.

Ohio

Richard Kellogg, 1185 Alton Darby Creek Road, Columbus 43228. (614) 878-9384.
Leroy Lindley, 1505 Hamilton-Richmond Road, Hamilton 45013. (513) 894-7813.

Oregon

Don Humble, 11653 SW King George Drive, Tigard 97223. (503) 620-7975.

Pennsylvania

Michael John, 2497 Lincoln Highway East, Lancaster 17602. (717) 299-8955.
Patty McMurray, 459 Longview Avenue, Washington 15301. (412) 222-8714.
Ginger Myers, RD 2, Box 93, Littlestown 17340. (717) 359-7542.

Texas

Ed Havran, P. O. Box 363, Grapevine 76051. (817) 498-1420.

Washington

Dr. Ralph Erb, 3300 Carpenter Road SE, Olympia 98503. (206) 456-0710.

Wisconsin

Dan Jacobs, RR 1, Sparta 54656. (608) 269-5951.
Neil Jensen, Route 1, Balsam Lake 54810. (715) 857-5405.
Arnold Knight, Route 2, Markesan 53946. (414) 394-3027.
Larry Lakey, Route 2, Trempealeau 54661. (608) 534-6255.
Dwight Sattler, Route 1, Box 240, Malone 53049. (414) 795-4375.
Dale Staupe, 1129 Meridian Heights Drive, Apt. 8, Eau Claire 54701. (715) 834-0141.

In addition, all AGCC employees are available to assist you with your Genetic Recovery needs.

Improper Milking Procedure

Many mastitis problems can be reduced by the use of proper milking practices and routines. The following are practices often seen on farms with problems: (1) failure to use a strip cup; (2) using too much water in washing cow's udders; (3) not getting teats dry before attaching milkers; (4) a two to six minute delay in time between cow preparation and milker attachment and (5) not covering enough of the teat with teat dip. The strip cup is important for stimulation of milk let-down, detection of watery milk, flushing bacteria out of the teat canal and teat cistern, and reducing the spread of air-borne mastitis bacteria. Wet cow milking is one of the biggest causes of mastitis. Use only as much water as necessary and get them dry! Attach milkers at one minute after preparation begins. Prepare no more than two cows at once in a milking parlor.

—From Dairy Pipeline

1983 Joint Type Appraisal Schedule

A multiple-breed Uniform Functional Type Traits Appraisal format involving Guernseys and Jerseys is now in effect. In order to combine previous Guernsey and Jersey schedules into a regular joint schedule (every 15 to 18 months), some states are being appraised with less than this regular interval rather than going over 18 months between appraisals. Herds on TPE receive this additional scoring service with no additional fee. In order to prepare preprinted worksheets all applications listing animals to be appraised must be submitted to The AGCC 30 days before an area schedule begins. Applications may be obtained from your field representative or The AGCC, or submit a copy of the most recent DHI sheet showing the cows' registration numbers. TPE herds must also submit a listing of cows.

May	Kentucky, Tennessee
June-July	Western Oregon, Western Washington
August	Florida, Georgia, South Carolina
September	North Carolina
October	Alabama, Louisiana, Mississippi, Texas
November	Delaware, Maryland, Virginia, West Virginia

HERD REGISTER FEE SCHEDULE (Effective March 1, 1983)

	Females		Males	
	AGCC Members	Non-Members	AGCC Members	Non-Members
Animals under 3 months	$ 9	$13	$18	$26
Animals 3 to 8 months	$11	$15	$22	$30
Animals 8 to 12 months	$13	$17	$26	$34
Animals 12 to 24 months	$22	$26	$44	$52
Animals over 24 months	$30	$34	$60	$68

Registration of dead animals in order to register their offspring—$3.50 each

GENETIC RECOVERY FEES	Members & Non-Members
Original Animal (OA)	$ 4
Provisional Register (PR)	6
Genetic Recovery (GR) Regular Herd Register fees (minimum Herd Register fees will apply if submitted with OA and PR ancestors.)	

TRANSFER FEES	Members & Non-Members
Transfer of Title (submitted within 90 days of date of sale)	$10
Transfer of Title (submitted after 90 days from date of sale)	15
Complete herds transferred at one time within a family or when certain provisions are met with transfer to or from partnership (Write for rules and Special forms)	4
Transfer to Canadian buyer (Includes automatic re-registry in Canada)	15
DUPLICATE CERTIFICATES	5.50
RESERVED PREFIX (except for AGCC Junior members)	10

Calendar

Sales

May 26, Lancaster, PA 328th Special Guernsey Sale, PA Guernsey Sales Pavilion, Merryman Company and PA GBA, mgrs.

June 4, Baton Rouge, LA Louisiana State Guernsey Sale, LSU Sale Ring, LA GBA, mgr.

June 17, Normal, IL Land of Lincoln Classic Sale, Ropp Building, ISU Campus, IL GBA, mgr.

July 2, Urbana, OH Mid-Ohio Summer Classic, Mayflower Farm, Ayars and Barger, mgrs.

July 28, St. Johns, MI Michigan Guernsey Breeders' Sale, Michigan GBA, mgr.

Aug. 3-4, Mabton, WA Win Crest Guernsey Farm Invitational Sale, at the farm, Ken Winters, mgr.

Aug. 20, West Salem, WI Great Northern Sale, La-Crosse County Fairgrounds, Wisconsin GBA, mgr.

Aug. 27, West Union, IA Corn Belt Classic, Fayette County Fairgrounds, Iowa and Nebraska GBAs, mgrs.

Sept. 5, Columbia, MO Eleventh Mo-Kan Classic Sale, Missouri and Kansas GBAs, mgrs.

Sept. 10, Claypool, IN Eighth Indiana Guernsey Classic Sale, Metzger Farms, Indiana GBA, mgr.

Oct. 8, Wooster, OH Ohio Fall Sale, Wayne County Fairgrounds, Ohio GBA, mgr.

Nov. 4, Fresno, CA The Western Classic, West Expo, CA GCC, mgr.

Nov. 5, Louisville, KY Kentucky Fall Sale, NAILE, AGCC and KY GBA, mgrs.

Meetings

June 16-18, Ames, IA International Conference on Research in Paratuberculosis (Johnes Disease), National Animal Disease Center.

June 20, Edmonton, KY Kentucky Field Day, Branstetter Dairy, 10:00 a.m. central daylight time.

June 22, Liberty, SC South Carolina Guernsey Field Day, Martin Oaks Farm

June 25, Claypool, IN Indiana Field Day, Jualmi Farm.

July 8, Inola, OK Oklahoma Field Day, Chupps Dairy.

July 16, Hutchinson, KS Kansas State Picnic, Harmony Farm.

Aug. 17-19, Anaheim, CA NAAB Convention.

Sept. 19-20, Bloomington, MN Minnesota Nutrition Conference, Thunderbird Motel.

Mar. 23-26, Louisville, KY AGCC Convention and Annual Meeting.

Shows

Aug. 12, Louisville, KY Kentucky State Fair, Floyd Livingston, judge. Aug. 10 (Jr. Show), Steve Lovelace, judge.

Aug. 19, Columbus, OH Ohio State Fair. Aug. 18 (Jr. Show).

Sept. 26, Oklahoma City, OK State Fair of Oklahoma, Sept. 25 (Jr. Show), Dr. Peter Spike, judge.

Sept. 30, Tulsa, OK Tulsa State Fair. Oct. 1 (Jr. Show).

Sept. 30, Richmond, VA State Fair of Virginia. Oct. 1 (Jr. Show).

Oct. 6-7, Madison, WI NGS-Madison, NJS-Madison, John Housley, judge.

Oct. 15, Columbia, SC South Carolina State Fair. Oct. 14 (Jr. Show)

Nov. 7, Louisville, KY NGS-Louisville, John McKitrick, judge. Nov. 5 (Jr. Show).

Deadlines

June 1 South Central Directory advertising deadline (AR, CO, KS, LA, MS, MO, NM, OK, TX)

June 10 August 5 "Production Issue" GBJ deadline.

July 20 California Directory advertising deadline.

Aug. 1 September, 25 "Sire Issue" GBJ deadline.

BLOOD TYPING Is Required For

- Bulls from which semen is collected and frozen
- Donor cows from embryo transfer
- All calves resulting from embryo transfer

We Believe In Guernseys!

These people are actively showing their confidence and faith in the Guernsey cow by advertising regularly in the *Guernsey Breeders' Journal*. The firms listed below have contract advertising agreements with the Journal. Why not join this progressive group today by promoting your top Guernseys and the breed on a regular basis in the Journal? Contact us at P.O. Box U, Delaware, Ohio 43015 (614) 363-7957 for information on special contract rates and assistance with your advertising program.

Agri-Graphics, Ltd., Cary, IL
American Breeders Service, DeForest, WI
Aqua Valley Farm, Fulton, KY
Barricks Guernseys, Centerburg, OH
Berryman Farm, Nicholasville, KY
Branstetter Dairy, Edmonton, KY
California Guernsey Cattle Club, Fresno, CA
Carnation/Genetics, Hughson, CA
Chason, Ronald, Hydes, MD
Chason's Roha Farm, Hydes, MD
Chedco Farm, Berlin, MA
Cleverlands Dairy, Tracy, CA
Cortland Guernsey Sales, Syracuse, NY
Dendels Orchards Farm, Allegan, MI
Eastern AI Cooperative, Ithaca, NY
Elderwood Farm, Eagle, WI
Elmwood Farm, Frankenmuth, MI
Forest Lake Farm, Wirtz, VA
Gold Banner Farm, Coldwater, OH
Fra Hib Dairy, Wawaka, IN
Guernsey Grove Farm, Muskego, WI
Hillcrest Guernseys, Wyoming, NY
Indiana Guernsey Breeders Assn., Claypool, IN
Iowa Guernsey Breeders Assn., Greeley, IA
J-Mar-Nell Farm, Knob Noster, MO
Land Of Living Farm, Mechanicsburg, OH
Les-Len Farm, St. Marys, OH
Lyndale Farms, Bishopville, SC
Maple Leaf Farm, Lewiston, MN
Martin Oaks Farm, Liberty, SC
The Merryman Company, Sparks, MD
Midwest Breeders Cooperative, Shawano, WI
Mona Lous Farm, Carey, OH
Muehling Meadows Farm, Cissna Park, IL
Myown Guernseys, Chenoa, IL
Nedrow Farms, Clifton Springs, NY
Oklahoma GBA, Yukon, OK
Oregon GBA, Woodburn, OR
Pennsylvania GBA, Lancaster, PA
Prairie Moon Guernseys, Waukon, IA
Pride 'N Joy Farms, Amanda, OH
Raemelton Farm Dairy, Mansfield, OH
Renwind Farm, Dalton, OH
Ripley Farms, Cortland, NY
Rocky Mountain GBA, Berthoud, CO
Select Sires, Inc., Plain City, OH
Shadylawn Farm, Homedale, ID
Shenmont Farms, Harrisonburg, VA
Sire Power, Inc., Tunkhannock, PA
Spring Walk Farm, Big Prairie, OH
Sun Dale Farm, Hemlock, MI
Sunnydell Farm, Southampton, MA
Three Cliffs Farm, Chaska, MN
Toles Photography, Cobleskill, NY
Tree Pump Farm, Bellevue, OH
Ken Vial, Fresno, CA
Wagner's Guernsey Farm, Marissa, IL
Walnut Manor Farms, Kalamazoo, MI
Watson Farms, Hemlock, MI
Wawasee Farm, Cromwell, IN
Wern Farms, Waukesha, WI
Wilsonview Dairy, Tillamook, OR
Win Crest, Mabton, WA
Wisconsin GBA, Markesan, WI
Wispride Guernseys, Omro, WI
Yost Guernseys, London, OH

**Contracts for renewal or new advertisers signed within the past month.*

Due to uncertainties in the mails, the Guernsey Breeders' Journal cannot assume responsibility for prior delivery of issues carrying advertising of sales scheduled for less than 14 days after publication date.

Advertisers

AGCC Performance Dept. 43
Agri-Graphics, Ltd. 59
Alfa-Mar-View Farm D11
American Breeders' Service 17
Aqua Valley Farm 47

Carnation Genetics 3
Cedar Fringed Farm D1
Chedco Farm 2
Clarion-Jefferson Guernsey Breeders D9
Clover Jack Farms 9
Co-Hill Farms . . . . . D III Cover
Coulee Crest Farm 52

Dan-Ba-Lee Farm 49
Diamond Shamrock 15
Dolly Run Farm D15

Elderwood Farm 53

Forest Lake Farm 48
Foust Hill Guernseys D17

Guernsey Breeders' Journal . . . . . III Cover

Hollow View Farm D6

Kentucky Fall Sale 60
Keystone Guernsey Farm D5

Land Of Lincoln Sale 54, 55
Land Of Living Farm 1
Lebanon Valley Farms D11
Lily Lane Farm 14
Lindenhof D4

Maple Knoll Farms D5
Maple Leaf Farm 53
Maplevale Farm D9
Mercer-Northwest District D8
Merryman Company . . . . . IV Cover
Michigan State Sale 46
Midwest Breeders' Coop 44, 45
Myown Guernseys 51

NAL . . . . . D II Cover
Neslekcim Farms 8

Paradise Acres D9
Pat Mar Ranch/Buena Oaks 10
Peck's Guernsey Farm 50
Penn-Del Farm D20
Piney Lane Farm D14

Rankin Farms 16
Rockmoore Farm D10
Rutter Brothers D17

Select Sires . . . . . II Cover
Sire Power . . . . . D IV Cover

Terlin Farms D18
Tree Pump Farm 57

Valley Set Farm 49
Vial Photography 59

Walnut Lane Farm D12
Wagner's Guernsey Farm 56
Way-View Farms D7
West Malta Farms D15

Agri-Graphics, Ltd.
"The Picture People"

Danny Weaver
Cary, Illinois 60013
(312) 639-5723

Maggie Murphy
Tully, New York
(315) 696-8763

Mary Lippert
Waunakee, Wisconsin
(608) 849-5069

Cindy Taranto
Collegeville, Pennsylvania
(215) 489-7676

Craig Johnson
Henryville, Indiana
(812) 294-1752

Tom Pearson
Greenleaf, Wisconsin
(414) 864-7324

Fred Hall
Nixa, Missouri
(417) 836-1511

Julie DeLavergne
Wooster, Ohio
(216) 264-1939

Ken Vial Photography
Accent on America's Agriculture
P.O. Box 9638
Fresno, CA 93793
Phone (209) 441-8900

KENTUCKY FALL GUERNSEY SALE

LOUISVILLE, KENTUCKY

November 5, 1983 • 1:00 PM
In Conjunction With The North American
International Livestock Exposition

Consider Consigning One Of Your Best To This 1983 Elite Sale!

Highlights From Previous Sales . . .

SAWAGA CHOICE PENNY (90) GSD
1/83 CI: +1,806M +52F +$212, CPI +338
3-05 23,280M* 918F 365D 2X
HM Diff. +11,946M +342F. Owned by Ernest Berousek, OK. Consigned by S. W. Gramling, SC.

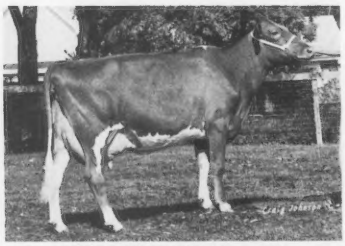

WAL JEAN ALICIA (87 @ 2Y)
3-05 17,538M 728F 592P 251D RIP
MC Deviation +10,108M +307F
1982 Junior All-American. Owned by Kyle Lindsey, IL. Consigned by Steve Smith, KY.

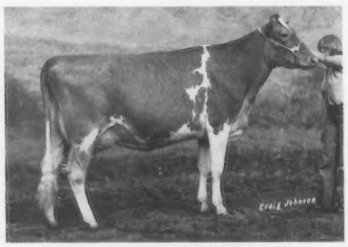

WAGNERS DEACON MISSY (90)
3-07 10,036M 437F 188D 2X RIP
1-11 13,300M 625F 365D 2X
Nominated Junior All-American three years. Owned by Wayne Fowles, MA. Consigned by Donna Wagner, IL.

For more details on this sale, contact the sale manager

AMERICAN GUERNSEY CATTLE CLUB

P.O. Box 27410, Columbus, Ohio 43227
Telephone (614) 864-2409

Co-sponsored by the Kentucky Guernsey Breeders' Association

Don't Miss Your Opportunity To Be A Part Of The

SOUTH CENTRAL DIRECTORY

For The August 5 Issue Of The
Guernsey Breeders' Journal

Arkansas • Colorado
Louisiana • Mississippi
New Mexico • Oklahoma
Kansas • Texas
Missouri

Reserve Your Advertising Space Today!

Deadline: June 1

Guernsey Breeders' Journal
P.O. Box 27410, 2105-J South Hamilton Road, Columbus, Ohio 43227
Telephone (614) 864-2409

Introducing...

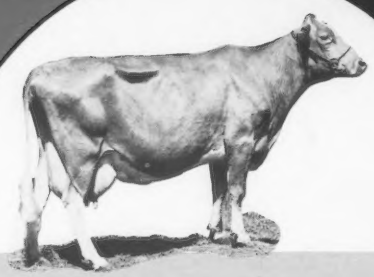

THE WESTERN CLASSIC

Friday, November 4, 1983

Held in conjunction with
WEST EXPO
Fresno, California

Sale Sponsored By
CALIFORNIA GUERNSEY CATTLE CLUB
1177 West Hedges Avenue, Fresno, CA 93728
Telephone (209) 441-1208

Sale Consignments Are Now Being Accepted!
For more information contact John Kessler, 10326 Walnut Avenue, Galt, CA 95632 • (209) 745-2112

Sale Committee Members

William Askew, CA (209) 632-5886
Dean Forsyth, CO (313) 772-6325
Henry Giacomini, CA (707) 786-4072
David Handley, NM (505) 864-8192
Arnold Knight, WI (414) 394-3027
Jay Lancaster, WA (206) 384-5175
Mason Mungle, OK (405) 889-3459
Dennis Nelson, CA (209) 632-6237
Jerry Roeschley, IL (815) 796-2636
Frank Sivesind, IA (319) 568-2068

THE MERRYMAN COMPANY
JOHN B. MERRYMAN, AUCTIONEER
P.O. Box 566, Sparks, Maryland 21152
Office (301) 771-4625 • Home (301) 771-4624

MARK YOUR CALENDAR!
Plan to attend the 328th Special Guernsey Sale at the PA Sales Pavilion in Lancaster on May 26. Co-managed with the Pennsylvania GBA, Lee Yost, Lancaster, PA 17602, Phone (717) 299-8955 or (717) 761-5885.